The Los Angeles Times.

EIGHTH YEAR. LOS ANGELES, FRIDAY, MAY 10, 1889. PRICE: Single Copies 5 Cents. By the Week, 25 Cents.

"Times" Advertising Rates.

Line Schedule.

THE FOLLOWING ARE THE LINE rates charged for advertising in the Los Angeles TIMES, published every day in the year:

SMALL CLASSIFIED ADVERTISEMENTS, "Wanted," "For Sale," etc., 5 cents per Agate line for each insertion, or $1.00 per line per month, payable at the counter.

BY THE MONTH.

DISPLAYED ADVERTISEMENTS, in preferred or fixed positions, first or eighth pages, 3 cents per Nonpareil line for each insertion. Same, taking run of the paper, 2 1-2 cents per Nonpareil line for each insertion. Higher rates for shorter periods. One inch contains 12 Nonpareil lines; one column, 360 Nonpareil lines.

READING NOTICES, in leaded Nonpareil, per line, each insertion, 15 cents. Professional cards, per Agate line, 2 1-2 cents for each insertion. Marriages and deaths, free. Funeral notices, 15 cents per line.

MIRROR ADVERTISING RATES: Transients, per square, six lines, per week, $1.00. Regulars, per square, per month, $1.50. Professional cards, per line, per month, 25 cents. Reading notices, in Nonpareil, each insertion, per line, 15 cents.

Address, Telephone No. 29

THE TIMES-MIRROR COMPANY,
TIMES BUILDING,
N.E. cor. First and Fort sts., Los Angeles, Cal.

Amusements.

GRAND OPERA HOUSE.

H. C. WYATT.....Lessee and Manager
R. S. DOUGLAS.....Associate Manager

LAST THREE PERFORMANCES!

Of the most complete Operatic Company in America,

THE BOSTONIANS! THE BOSTONIANS!
THE BOSTONIANS! THE BOSTONIANS!
THE BOSTONIANS! THE BOSTONIANS!

Tour under the direction of Messrs. Al Hayman and Will J. Davis.

TOM KARL, W. H. MACDONALD, H. C. BARNABEE, Proprietors and Managers.

This (Friday) Evening, May 10th,

PYGMALION AND GALATEA!
PYGMALION AND GALATEA!

Marie Stone, Jessie Bartlett Davis, Carlotta Maconda, Josephine Bartlett, Tom Karl, H. C. Barnabee, W. H. MacDonald and Eugene Cowles in the cast.

THE BOSTONIANS' FULL CHORUS AND COMPLETE ORCHESTRA!

Under the conductorship of S. L. Studley.

Saturday Matinee (their greatest performance)
.....FATINITZA
Saturday Evening.....FRA DIAVOLO

Box office open daily from 10 a.m. to 9 p.m. No increase in prices.

GRAND OPERA HOUSE.

H. C. WYATT.....Lessee and Manager
R. S. DOUGLAS.....Associate Manager

Commencing.....Monday, May 13
ONE WEEK!
MATINEE SATURDAY ONLY.

THE HERNS

And his Comedy Company, under the direction of MR. DANIEL FRONMAN.

Monday, Tuesday and Wednesday Nights and Saturday Matinee.....LORD CHUMLEY!
By Messrs. Belasco and De Mille, authors of "The Wife."
Thursday, Friday and Saturday Nights.....
.....THE HIGHEST BIDDER!
Both as performed each for over 100 nights at the Lyceum Theater, New York. Original New York Company. Original Special Scenery.
First Four Rows in Dress Circle.....$1.50
Parquet and Seven Rows in Dress Circle..... 1.00
Balcony (reserved)..... .75

LOS ANGELES THEATER.

H. C. WYATT.....Lessee and Manager
R. S. DOUGLAS.....Associate Manager

Thursday, Friday, Saturday Matinee and Saturday Evening,

May 9th, 10th and 11th.

F-R-O-N-T!

The Funniest of Them All!

THE SPARKS CO.,

Under the management of Mr. Gus Bothner, in the greatest of all successes,

A BUNCH OF KEYS, OR THE HOTEL!

Chas. H. Hoyt's first, funniest and best play, bubbling over with satire and fun, overflowing with new music, sparkling with new songs, ornamented with new dances, embellished with new features and funnier than all others combined.
PRICES.....20c, 35c and 50c

LOS ANGELES THEATER.

H. C. WYATT.....Lessee and Manager
R. S. DOUGLAS.....Associate Manager
WEEK! WEEK!

Commencing.....Monday, May 13

HARRY WILLIAMS' OWN COMPANY!

Headed by the Nonpareil
JACK DEMPSEY! JACK DEMPSEY!
The Peerless AUSTIN SISTERS!
M'LLE AIMEE, the "Human Fly!"
The Famous Horseshoe Four, Jas Quinlan, Josie Love, Geo. H. Turner and Nellie Russell. Smith and Lord, Eccentric Comedians. Prof. Campbell, Dissolving Views. Larry and Lizzie Smith, Dutch Sketches, etc. Mons. Chevriel, the Modern Violinist. Sam Dearin, the American Traveler. King Kalkasa, the Japanese Wizard, and others, in a programme of rare excellence.
POPULAR PRICES.....20c, 35c and 50c

PEOPLE'S THEATER.

N. MAIN, NEAR FIRST ST.
EXECUTIVE STAFF:
DOYLE & ISAACS, Proprietors and Managers.
JAMES HARDY, Treasurer.
W. C. CROSBY, Stage Manager.
THOMAS HARRINGTON, Master Mechanic.
ED ENGLANDER, Scenic Artist.
F. B. CAMPBELL, Leader of Orchestra.
JOE MULLER, Property Man.

GRAND OPENING
Saturday Evening.....May 11th.

Matinees thereafter on Wednesdays, Saturdays and Sundays at 2 p.m.

First great production of the sensational drama in five acts entitled the

STREETS OF NEW YORK!

New and gorgeous scenery and startling mechanical effects. Realistic fire scene and beautiful snow scene.

A carefully selected dramatic company comprising the following ladies and gentlemen:
Miss Helen Harlow, Mr. E. J. Holden,
Miss Lizzie Francis, Mr. W. C. Crosbie,
Miss Ida Arper, Mr. Chas. J. Thornton,
Miss Georgia T. Fallinger, Mr. Alfred Arper,
Miss Maggie Francis, Mr. Harry Moore,
Mr. T. J. Cavanaugh.

Next week grand production of the powerful melodrama
LOST IN LONDON.

Popular Prices.....15c., 25c., 35c.
No higher. No extra to reserve.
Matinees.....15c. and 25c.
No higher. No extra to reserve.
Sale of seats commences at Box Office Saturday, May 11th, from 10 a.m. to 4 p.m.
Doors open at 7:30 p.m.; performance at 8.

TURNVEREIN HALL.

Monday Evening .....May 13, 1889
GRAND
TESTIMONIAL BENEFIT CONCERT!
To Prof. M. S.

A R R E E V V A L O O
A R R E E V V A L O O
A R R E E V V A L O O
A R R E E V V A L L O O
A R R E E V V A L L I O O

The Well Known Guitarist.

All the leading artists and amateurs have kindly volunteered their services for the occasion.
TICKETS.....ONE DOLLAR
For Sale at Music Stores.

THE NATATORIUM,
A SWIMMING BATH,
FORT STREET, BET. SECOND AND THIRD,
Adjoining New City Hall.

Basin 30x84 ft.; water heated by steam. Open day and evening; Sundays close at 6 p.m. Admission, 25c and 35c. Plain hot baths, in fine porcelain tubs, at all hours, for ladies or gentlemen, 50c. Every Tuesday, from 7 to 10 p.m., ladies' and gentlemen's night; no gentleman admitted without a lady. Spectators free.

Amusements.

VIENNA BUFFET,
Corner Main and Requena Sts., Los Angeles, Cal.
FIRST-CLASS ENTERTAINMENT AND
OOO OO M M OOO BEER RRR TTTT
O O O O M M O O B B R R T
O O O O M M O O BBB RRR T
O O O O M M O O B B R R T
OOO OO M M OOO BEER R R T
EVERY EVENING FREE!
By the Vienna Ladies' Orchestra, under MISS JULIA DE BELTRAN.
FIRST-CLASS AUSTRIAN KITCHEN.

Special Notices.

THE MISSES CROWDER, THE well known, and reliable artists, have re-opened dressmaking parlors at 120½ S. SPRING ST., between Second and Third; reception room 9. Superior workmanship. 5-18

NEWSDEALERS AND SCHOOL directors: Scratch-pads for sale at this office. 7 inches by 9 inches, $4.00 per 100.
8 1-2 inches by 8 inches, $3.15 per 100.
4 inches by 5 1-2 inches, $1.75 per 100.

JULIUS WOLTER, MANUFACturing jeweler. Jewelry made to order and repaired; old gold and silver bought; meerschaum pipes repaired. 7½ Commercial st., up-stairs. 5-22

THE FINEST TROUT FISHING in Southern California. The HOTEL PETROLIA, Santa Paula. Take Santa Barbara train. Sixty miles from Los Angeles.

SECOND-HAND BOOKS WANTED FOWLER & COLWELL pay cash or exchange. 11 W. Second st., between Main and Spring.

EXCELSIOR STEAM LAUNDRY, office, 15 W. Second st; work called for and delivered to any part of the city. Telephone 307.

THE JENNESS-MILLER AGENCY, patterns and magazines, at 221 S. SPRING ST. 5-24

Wants.

Wanted—Situations.

WANTED—BY AN EXPERIENCED bookkeeper, complicated accounts to adjust, books to open or keep, on moderate terms; accounts collected, business or private letters written. Address HENRY SMITH, 212 W. Third st., Los Angeles. 23

WANTED — BY A RESPECTABLE girl, a situation at chamberwork or sewing; willing to make herself generally useful. Please address E 57, TIMES OFFICE. 11

WANTED—A SITUATION, EITHER to work on a ranch or to take care of horses, garden, etc.; speak French and Spanish. Address E 56, TIMES OFFICE. 11

WANTED—A COMPETENT LADY stenographer and typewriter desires a position. For full particulars apply to R. A. S., TIMES OFFICE. 11

WANTED — SITUATIONS — THE best girls for cooks and general work waiting for situations at 15 Downey block. MRS. MORGAN. 13

WANTED—SITUATION IN A PRIvate family, to take care of horses and garden; good references. Address E 45, TIMES OFFICE. 14

WANTED—BY LADY OF LONG EXperience, situation as cashier, bookkeeper or copyist. Address E 53, TIMES OFFICE. 12

WANTED—SITUATION BY A GERman girl to do cooking and general housework. Call at 238 S. HILL ST. 10

WANTED—SITUATION TO DO SECond work and take care of children in private family. Apply at 707 SIXTH ST. 10

WANTED—POSITION, BY A COLored man, as shirt-finisher in a steam laundry. Address E 46, TIMES OFFICE. 10

WANTED—LADIES WISHING dressmaking done in their homes please call at 238 S. HILL ST., near Fourth. 5-15

WANTED—REFINED YOUNG LADY wants a position to go East as companion. Address M. C., TIMES OFFICE. 10

Wanted—Help.

WANTED—BUGGY-WASHER, $20 and room; cook, $10 a week and room; dishwasher, $25; dishwasher, $10, etc.; man waiter, $25 and room; 3 colored waiters, $30; 7 girl waiters, $20 and room; 3 chambermaids, $15; girl to wait on table, no experience needed, $15 and room, seaside; 20 to 30 women and girls for housework, wages from $15 to $30; some excellent places. If you wish work do not fail until you have visited us. MARTIN & CO., 204½ First st. Telephone 509.

WANTED—TODAY, 6 HOUSE-GIRLS, $10 to $25; 1 woman cook for family, $25; man and wife on ranch, $50 per month; 7 waitresses; 2 waiters for country; 1 good horseshoer; 1 girl, 12 or 13 years old, $10 per month; 1 good milker, $30; 2 dishwashers; colored girl for housework. Call early. BINGHAM & CO., 205½ E. First st. 11

WANTED — A GENTLEMAN TO solicit who is not afraid to rustle; salary, $50 to $100 per month; deposit of $25 required for samples. Call on or address J. E. MOLONEY, 211 W. Third st., city, room 16. 13

WANTED — PERMANENT INSURance man who can control and solicit business; office and outside work; one with team preferred; small salary and commission. Address XX, TIMES OFFICE. 10

WANTED—AN ENERGETIC YOUNG man, with good references and $1000 cash, to take charge of a valuable agency that will pay $5000 to $6000 a year. Address S. G. WICKS, care of California Bank, city. 10

WANTED—A LADY TO SOLICIT; salary, $50 to $100 per month; deposit of $25 required for samples. Call on or address J. E. MOLONEY, 211 W. Third st., city, room 15. 13

WANTED — GOOD STEADY GIRL general housework; German preferred. Apply at once at PAUL WACK'S WINERY, N. Main and Willhardt sts. 11

WANTED — A BARBER THAT UNderstands his business can find steady employment at good wages. Apply to MESSMER & WILKS, No. 7 Temple st. 12

WANTED—FIRST-CLASS DRESSmakers; only those accustomed to working in shops need apply. MRS. MAYNARD, No. 13 E. Seventh st. 10

WANTED—WE WILL PAY LIBeral commissions to young men pushing our city business. Apply 17 CALIFORNIA BANK BUILDING. 11

WANTED—COATMAKERS FOR FINE work; steady employment, good wages. GEO. P. TAYLOR, 141 S. Spring st. 11

WANTED—BARBER; STEADY SITuation for a good, reliable man. Inquire at NO. 3 N. MAIN ST. 10

WANTED—HELP FREE; 25 MALES, 2 boys, 14 females of all kinds. 15½ N. Spring st. Established 1880. E. NITTINGER. Tel. 113.

FOR GOOD, RELIABLE HELP, RING up BINGHAM & CO., Telephone 328; office, 205½ E. First st. 10

WANTED — TWO LAUNDRYMEN. Call at room 2, No. 159 S. SPRING ST. 11

WANTED—BARBER AT 656 SAN Fernando st. 11

Wanted—Real Estate.

ADVERTISER WANTS TO BUY Main, Spring or Fort-st. business property; owners who need money and will sell below market values for cash can send description of property, with full particulars, to "M.," WESTMINSTER HOTEL, city. 11

WANTED — HAVING DESTROYED our list of property in mowing, we desire those having bargains in Real Estate to call at our new office, 302½ S. Spring. LEE BROS. & DOUGLASS. 6-4

WANTED—OWNER WHO WILL sell cheap for cash a lot or part lot; must be close in residence or business part. Address or inquire W. M. L., 258 S. SPRING ST.

Wanted—Miscellaneous.

WANTED—HORSES TO PASTURE; best place in the county; good care and no barb-wire fence; $3 per month. THE STANSBURY RANCH, 1½ miles southeast of Compton. 5-20

WANTED—COUPLE WHO WOULD appreciate a home; pleasant front room, modern conveniences; board first-class; terms, $65 per month. Address E 53, TIMES OFFICE.

WANTED—TO BUY A HORSE, HIGH bred young mare preferred, from 3 to 5 years old, suitable for ladies to drive. Apply W. F. WILSON (barn), 714 Grand ave. 11

WANTED—MORE MONEY TO LOAN. Central location, large acquaintance, many applications. RUSSELL & NARAMORE, 6 S. Spring st., room 1, new Wilson block.

WANTED—100 MEN TO EAT AT THE GRAND CENTRAL HOTEL, 226 N. Main st. Board $4.50 per week, single meals 25 cents. No Chinese employed.

WANTED—A FIRST-CLASS EXTENsion-top low surrey, with fenders, for cash. Address F. 100, TIMES OFFICE. Give lowest price, description and address. 10

WANTED—TO PURCHASE GOOD second-hand official annotated edition California Reports and Gier's Index; state lowest cash price. Address P. O. BOX 936. 11

WANTED — GRAIN, FURNITURE and merchandise of all kinds to store at SANDERS' WAREHOUSE, 147 to 157 San Pedro st., between Second and Third; telephone 162.

WANTED — LAWN - MOWERS repaired, bought, sold or exchanged. NO. 7 FORT ST. 12

Wants.

Wanted—To Rent.

WANTED—A SMALL HOUSE, OR rooms, unfurnished or partly furnished; rent must be reasonable. Address, stating particulars, X Y Z, TIMES OFFICE. 10

WANTED—A FURNISHED SINGLE room with Spanish family; central or southern part of city. Address E 55, TIMES OFFICE. 11

WANTED—TO RENT, PART OF storeroom between First and Third, on Spring. Address E 52, TIMES OFFICE. 10

WANTED—3 OR 4 ROOMS SUITable for photo gallery, with side and top light. Address E 50, TIMES OFFICE. 10

Wanted—Partners.

WANTED—PARTY WITH CAPITAL to join me in starting a canning establishment; location good; supply of fruit abundant. BEN E. WARD, 48 N. Spring st.; lock box 86. 5-15

Wanted—Miscellaneous.

WANTED—CHILDREN TO BOARD by a cultivated mother; healthy locality, at Weldon Place, near San Gabriel. Address CAPT. G. P. WEGENER, San Gabriel, Cal. 5-24

WANTED — A HAMMOND TYPEwriter, perfect condition, cheap for cash. Address Box 633, SAN BERNARDINO. 14

WANTED-TO EXCHANGE HOUSES, lot, acre property for secondhand furniture. F. B. HARBERT, 23 N. Spring st. 10

WANTED — SECONDHAND FURNIture, carpets, stoves, etc. S.W. CORNER FOURTH AND FORT STS.

WANTED-FURNITURE AND STORE fixtures; best cash price paid by RICE, 328 and 330 S. Spring st.

WANTED—1000 LADIES TO RENT White Sewing Machines at No. 231 S. SPRING ST. 5-20

WANTED—PICTURES TO FRAME; cheapest place at BURNS'S, 411 S. Main.

For Exchange.

FOR EXCHANGE—A FINE BRICK block, unincumbered, for good acreage, unincumbered, near Los Angeles, or any property near San Francisco. Also, a fine orange orchard of 20 acres—40 acres in the tract—with an unlimited supply of water. Orchard in full bearing. Will trade for good eastern city property. A large list of property to trade. J. U. MARINER, Rooms 3 and 4, Hopkins block, Pasadena. 10

FOR EXCHANGE — FINE FRUIT land at Redwands and Gilendora, fine residence property at Pasadena, Lincoln and Highland Park; also business and desirable residence property in all parts of Los Angeles and a well-improved farm in Eastern Kansas for Los Angeles property. T. THOMSEN, room 37, Wilson block. 5-18

FOR EXCHANGE—320 ACRES UNIMproved land in San Bernardino county, 2 lots on W. Second st., one lot on Pico st., in Williamson's tract, and one lot on Western ave; for one good house and lot in the centre of this city. Apply at N. E. COR. FIRST AND MAIN STS. 11

WE EXCHANGE ALL KINDS OF property, carry the largest list in the city, and advertise all for which we have exclusive agency. LOS ANGELES AND SAN DIEGO REAL-ESTATE AGENCY, J. C. Flournoy, Secretary, No. 1 N. Fort st. 23

FOR EXCHANGE—WANTED IN EXchange for a Riverside bearing orange grove, a good house and lot in Los Angeles or adjacent city. Principals apply to D. W. McLEOD, Riverside.

FOR EXCHANGE — HOUSES, LOTS, business property, ranches, Eastern property, merchandise, notes, stocks, diamonds, etc.; big liar; offers for everyone. J. C. WILLMON, 124 W. First st.

FOR EXCHANGE—A FINE ALFALFA ranch; well improved; near the city of Los Angeles, with fine flowing artesian wells, for improved city property. BRYAN & KELLEY, 7 E. Second st.

FOR EXCHANGE—FOR GOOD ACRE property, with water right improved or unimproved, 2 nice cottages on Temple st., close in; price, $10,000. NOLAN & SMITH, 34 N. Spring st. 10

FOR EXCHANGE—THE FINEST IMproved fruit farm in Eastern Kansas for property in or near Los Angeles. Call on or address OWNER, 51 W. First st. 16

FOR EXCHANGE—ONE ACRE LAND, with water, in town of San Fernando, for lot in southern part of city, west of San Pedro st. Address E 34, TIMES OFFICE. 12

FOR EXCHANGE — LOTS IN URMston and Williamson tracts for horses and buggies, cows, etc.; good bargains offered. See OWNER, at drug store, 271 N. Main st. 10

FOR EXCHANGE—ELEGANT 9-ROOM house on Flower st., with gas, electric bells, etc., fine stable and large lot. R. VERCH, room 80, Temple block.

FOR EXCHANGE—40 ACRES OF ALfalfa, fruit and farming, house, orchard, and artesian wells. Part cash. C. W. McMILLAN, Pasadena.

FOR EXCHANGE—CALIFORNIA AND Eastern real estate. T. B. McDONALD, rooms 8 and 9, Wilson building, corner Spring and First sts. 25

FOR EXCHANGE—HOUSE AND LOT East Los Angeles, for their value in hay; price $1500. NOLAN & SMITH, 34 N. Spring st. 10

FOR EXCHANGE—LOTS ON BOYLE Heights, for live-stock, wagons and agricultural implements. FRANK RECORDS, 41 S. Fort st. 5-22

FOR EXCHANGE — GOOD PROPERties a specialty by KURTZ & LIST, 18 S. Spring st. 41

FOR EXCHANGE—A GOOD COW FOR a horse. 915 FLOWER ST. 12

Business Opportunities.

TO LEASE—HOTEL AND FURNIture for sale; hotel new; leased for $150 per month, and doing a good business; located in the Ojai Valley at Nordhoff; liberal offer made to the right party. Call or address at once room 59, WILSON BLOCK, 6 S. Spring st., Los Angeles. 5-15

FOR SALE—STORE AND LIVING rooms attached, at Redondo Beach; the best opening for business in Southern California; cash required, only $300; owner's health will not permit living so near the Beach. Call at or address BILLIARD HALL, Redondo Beach. 11

FOR SALE—GRAND CENTRAL HOtel of this city. This hotel is doing the largest and best business of any house in the city—50 rooms; rent $115 per month; investigation solicited. Apply at office of the hotel, 226 N. MAIN ST.

FOR SALE — WELL-ESTABLISHED restaurant on Spring st.; rent only $40; cost over $600 to fit up; can now be bought for $300; is clearing over $8 per day; departure from city only reason for selling. NOLAN & SMITH, 34 N. Spring st. 11

FOR SALE—DRUG STORE; THIS business will bear close investigation. For further particulars call on RUGGLES & DOWNING, Wholesale Druggists' Specialties, 273 N. Main st., Los Angeles, Cal. 12

FOR SALE—LEASE OF PROPERTY 1 block from courthouse, on Main st., store 46x16 and 5 living rooms; rent only $60 for all; good reasons for selling. Address E 51, TIMES OFFICE. 11

FOR SALE—FIRST-CLASS RESTAUrant; centrally located, and clearing about $200 per month; owner will sacrifice on account of departure. NOLAN & SMITH, 34 North Spring st. 10

FOR SALE—AN OLD-ESTABLISHED and good-paying business; long lease; low rent; cash sales over $2000 monthly; investigation solicited. Inquire at 134 N. MAIN ST. 5-12

FOR SALE—HARDWARE AND paint business, worth $2500, for $1750; doing a business of $3000 per year. Address BOX 53, Burbank. 18

FOR SALE—½ INTEREST IN OR the whole of the best paying harness business in the city. NOLAN & SMITH, 34 N. Spring street. 10

FOR SALE—THE LEASE OF GOOD hotel, paying well, or will take partner with small capital. NOLAN & SMITH, 34 N. Spring st. 10

FOR SALE—ONE OF THE NEATEST little restaurants in the city; $200. Address D 24, TIMES OFFICE. 6

FOR SALE — BARBER FURNITURE for one-chair shop, cheap. Address NO. 5 E. FIRST ST. 12

FOR SALE—STOCK OF GROCERIES; reasonable lease. Address G. C. B., TIMES OFFICE. 14

FOR SALE—SALOON ON MAIN ST., clearing big money; rent reasonable; price only $550. NOLAN & SMITH, 34 N. Spring st. 10

FOR SALE—HALF INTEREST IN A good paying business for $1000; will stand investigation. Address E 23, TIMES OFFICE. 10

FOR SALE—LUNCH COUNTER ON Spring st. Low rent, and paying well. Only $250. NOLAN & SMITH, 34 North Spring. 10

FOR SALE—A GROCERY BUSINESS, paying well; rent $35; stock about $700. NOLAN & SMITH, 34 N. Spring. 10

FOR SALE—CIGAR STAND, $75. APply at NO. 8 S. LOS ANGELES ST. 10

To Let.

To Let—Houses.

TO LET—HOUSES, STORES, DON'T waste your time and wear out your patience running round the city to look at houses that don't suit when you have found them, but go to the LOS ANGELES RENTAL AGENCY, 1 N. Fort st., where you will find and can examine, free of charge, full descriptions of houses to let in all parts of the city, including East Los Angeles and Boyle Heights; can select such as will be likely to suit; then go and take the best at the price.

TO LET—AT BOYLE HEIGHTS, A house of 7 rooms, stable, chicken-house, etc.; 12½ acres of ground, 5 acres in choice fruit; rent cheap. F. H. PAGE, First st., first house east of Lottie st., or at 113 W. First st. 10

TO LET—8 FINE, LARGE ROOMS, with bath, hot and cold water, closets and pantries, on Temple st., near Beaudry st.; rent only $30. ALFRED DAY, Jr., 28 N. Spring st., room 3. 12

TO LET—FURNISHED; FOR $60 PER month. House on Grand ave. near Fourth st. Inquire of J. M. AUSTIN, room 24, new Wilson block. 10

TO LET—HOUSE OF 11 ROOMS AND bath, and furniture for sale at a bargain; good location; full of roomers. 21 W. THIRD ST., between Spring and Main. 10

TO LET—HOUSE OF 11 ROOMS, CENtrally located; rent moderate; furniture for sale at a sacrifice. Apply at NO. 13½ THIRD ST. 11

TO LET—ELEGANT HOUSE OF 11 rooms and bath, cor. Seventh and Eighth sts., near Main st.; only $25 per month. I. S. SHERMAN, 24 N. Spring st.

TO LET—8-ROOM, FURNISHED COTtage; well-water; call immediately. WARD, corner Nevada and Adele sts. 11

TO LET—CLOSE IN, 3-ROOM HOUSE, 104 MAYO ST.; barn separate, same place. 12

TO LET—NICE 7-ROOM COTTAGE AT Santa Monica, near the ocean. OWNER, 132 W. First st.

TO LET—HOUSE OF 4 ROOMS, HARD finish, near Main st.; $12.50. Address 1624 LOS ANGELES ST. 12

TO LET—HOUSE OF 9 ROOMS, FURnished or unfurnished; will sell furniture at a bargain. 621 S. MAIN ST. 12

TO LET — ONE 4-ROOM COTTAGE and one 3-room cottage; close in. Inquire at 111 S. HILL ST. 10

TO LET—15-ROOM BOARDING AND lodging house, with cellar and stable, cheap. Call at 418 ALISO ST. 12

TO LET—6-ROOM HOUSE, WITH ALL modern improvements, No. 136 Figueroa st., on line of street cars. Inquire 340 S. MAIN. 6-2

TO LET—NEW COTTAGE, 5 ROOMS, hard finished; near Tenth and Pearl sts.; $13 per month. I. S. SHERMAN, 24 N. Spring st.

TO LET—FURNISHED COTTAGE ON Grand ave., near Temple. Apply to J. B. COULTER, 101 S. Spring st., cor. Second.

TO LET—ELEGANT 5-ROOM HOUSE on Second st., near Olive st. BRADSHAW & ZELLNER, 204 W. Spring st. 11

TO LET—DESIRABLE HOUSE, CONtaining 8 rooms, with modern improvements; wanted, good tenants. 34 CLAY ST. 14

TO LET—HOUSES, FURNISHED AND unfurnished, all parts of city. A. L. TEELE, Second and Fort sts.

To Let—Rooms.

TO LET—FURNISHED, PLEASANT, front room, with folding bed; also 2 connecting rooms with use of kitchen, in a private family. 331 S. HILL ST., between Fourth and Fifth. 10

TO LET—ORANGED, HANDS AND newly furnished, 17 W. First st. Nicely furnished outside rooms at summer prices, $8 to $10 per month. Apply to MRS. E. J. UANE. 12

TO LET—ROOMS, FURNISHED AND unfurnished, en suite, at very low rates; all modern conveniences. The WILEY MANSION, 6-26 First and Sixth. 6-26

TO LET—ROOMS, FURNISHED OR unfurnished; most healthy locality; 223 CLAY ST., between Third, Fourth, Hill and Olive sts. 11

TO LET — LARGE, FINELY FURnished or unfurnished rooms, single or en suite, at the PLEASANTON, 332 Temple st. GEORGE GERHARD, Proprietor. 5-13

TO LET—NICELY-FURNISHED rooms, $6 to $8 per month; use of parlor, reading-room and bath; New Natick House. MRS. ALLEN.

TO LET—4 UNFURNISHED ROOMS for housekeeping, at 925 S. FLOWER ST. Apply on premises. 16

TO LET—LOWER FLOOR, 3 ROOMS, complete for housekeeping. 446 S. HILL ST. 16

TO LET—5 NEW UNFURNISHED rooms, $20; singly or otherwise; and 2 furnished, $6.50 each. 11

FOSTER BLOCK HAS BEEN OPENED on first-class principles; rooms all refurnished. MRS. GOLDSTEIN, proprietress, 28 S. Main st.

TO LET—4 UNFURNISHED ROOMS on ground floor, suitable for housekeeping, on S. Hill st., between Third and Fourth sts., No. 241.

TO LET — FOUR ELEGANTLY FURnished rooms, with double parlors, suitable for housekeeping; terms reasonable. 317 S. MAIN. 24

TO LET— 149 S. HILL ST., CLEAN, airy, furnished rooms, with bath; $6 to $10 per month. THERPE. 10

TO LET—SUNNY ROOMS; DESIRAble location; terms moderate. ST. HELENA, 220 S. Fort st.

TO LET—THE SOUTHWESTERN, 108 and 110 Mayo st.; single rooms $1.25 per week.

TO LET—$8 PER MONTH; FURNISHed rooms; gas and bath. NO. 157 S. SPRING ST. 5-26

TO LET—PLEASANT ROOMS AT 42 S. GRAND AVE. Finest view in the city. 5-13

TO LET—2 UNFURNISHED ROOMS. 610 GRAND AVE. 14

To Let—Miscellaneous.

TO LEASE — HOTEL, AND FURNIture for sale; hotel new; leased for $150 per month, and doing a good business; located in the Ojai Valley at Nordhoff; liberal offer made to the right party. Call or address at once, 45 S. FORT ST., Los Angeles. 5-15

TO LET—CORNER GROCERY STORE (an old stand); large yard and stable; also good location for a wood yard. Inquire at 59 TURNER ST. 10

TO LET—FREE FOR 6 MONTHS, FINE storeroom in the country; good location for general store if managed by a live man. BEN E. WARD, 48 N. Spring st. 5-15

TO LET—A FINE ROOM, SUITABLE for office, on third floor TIMES BUILDING. Price, $25.

TO LET—A NICE, CHEERFUL OFfice, third floor TIMES BUILDING. Apply at the counting room.

TO LET—LIVERY STABLE, CORNER Second and San Pedro. Inquire at office of DEPOT RAILROAD COMPANY, cor. Second and Vine.

TO LET — FINE UPRIGHT PIANO; call immediately. WARD, corner Nevada and Adele sts. 11

Personal.

MRS. DR. FRENCH, THE RENOWNED fortune teller. This woman tells wonderful things, brings parties together; also doctors ladies for general debility and chronic diseases. Room 22, MONTROSE HOUSE, Fourth and Main sts. 11

PERSONAL—IF YOU WANT TO BUY a residence lot, business lot, improved city property or acreage at bedrock prices, call to see T. B. McDONALD, rooms 8 and 9, Wilson building, corner Spring and First sts. 25

PERSONAL—125 TO 150 WORDS PER minute in 3 months' course of shorthand; also typewriting taught; positions secured. ASBURY SHORTHAND SCHOOL, rooms 4 and 5, 115 W. First st.

PERSONAL—I WILL LEAVE FOR Europe with my wife next Sunday, and will return in about four months. HANS OLSON, 27 Sotello st. 11

PERSONAL—SINGLE ROOMS 20c PER night, at the SOUTHWESTERN, 108 Mayo st.

Rooms and Board.

116 S. HILL ST., NEAR THE CORner of Second st., right in town, fine rooms, $10 per month and upwards; large parlor, dining-rooms and bathrooms; board $5 per week; table boarders accommodated; everything strictly first-class. References given. 7-1

THE ROSSMORE — FIRST-CLASS family hotel; rooms, with or without board, at summer rates. Sixth st., opposite the park. PERCY W. ROSS, manager.

THE JOHNSON MANSION, 181 NEW High st., has been thoroughly renovated, and is reopened as a first-class lodging-house, under new management. 10

FURNISHED ROOMS WITH BOARD, at the GRAND CENTRAL HOTEL, 226 N. Main st., $7 per week and upwards. No Chinese employed.

For Additional Classified Advertisements, See Second Page.

A DEN OF DEATH.

The Horrors of a Chicago Asylum.

Gen. Gordon Denies Receiving Grand Army Badges.

Stupidity Causes a Terrible Disaster in a Colliery.

Rival Clans of Chinese at Chicago Invoke the Aid of Highbinders and Prepare for Slaughter.

By Telegraph to The Times.

CHICAGO, May 9.—[By the Associated Press.] The taking of depositions in the suit brought against the management of the Home for Incurables was begun today under order of the court. The depositions of a number of inmates of the institution were taken. They were generally of a tenor to sustain the allegations in the complaint filed a couple of days ago. The unfortunates were very loth to testify, a number of them declaring they would be made to suffer for it.

Their stories were pitiful, and told of neglect and cruel treatment from the matron and attendants, two of the patients testifying that on the morning before the night that James Botton died, recently, they heard a conversation between Matron Barlow and an attendant, relative to a proposition to tie down Botton's hands, as he was troublesome. Mrs. Barlow agreed, and next morning Botton was found dead in bed with his hands tied and his face and eyes blackened by blows.

Other inmates testified that a paralytic was forced to walk without shoes or stocking through the snow from one building to another; that patients suffering from chronic dyspepsia were not allowed to have food as prescribed by the physician and were nearly starved to death; that another patient suffering from spinal affection was forced to sit in a stiff, straight-back chair, causing him intense suffering; and, generally, that patients were treated with abuse and cruelty.

GOV. GORDON EXPLANS.

He Denies Receiving Any Grand Army Badge.

ELIZABETH (N.J.), May 9.—[By the Associated Press.] Gov. Gordon of Georgia was tendered an enthusiastic reception here tonight by the Drake Zouaves and other Union veterans. After the centennial parade in New York, it appears, Gen. Drake and several members of his staff met Gov. Gordon and staff, and, after a cordial greeting, decorated them with badges of various kinds as a mark of friendship and amity. At a meeting of G.A.R. men at Brooklyn next day, some members spoke harshly of this incident, and threatened to have Gen. Drake impeached therefor.

Gov. Gordon, in his address to the veterans last night, stated that not a single Grand Army badge was bestowed upon him or his staff. They were all badges of companies and other organizations. He said such an exhibition of temper upon so ludicrous a misapprehension is sad. He would trust with a thousand fold more honor and safety of the Republic to the keeping of those worn and battle-scarred veterans, who buried their sectional prejudice at Appomattox, and who were glad to extend soldierly greetings to a sincere man who had fought, too, against them, than to trust that Republic to men who were unable to hide their passions, even while doing honor to the memory of Washington. The verdict of the tribunal of the future, Gov. Gordon said, has already been practically told in the epitaph placed by a Kentucky father on the tombstone over the graveof his two boys, one of whom died in the Federal and the other in the Confederate service. This epitaph was: "Here lie my brave boys. The one died fighting for the Union; the other for the rights of the States. Each died doing his duty as he conceived it."

CRUSHED TO DEATH.

Ten Miners Killed in a Pennsylvania Colliery.

POTTSVILLE (Pa.), May 9.—[By the Associated Press.] At Kaska Williams's colliery, near Middleport, this evening, a cage containing 10 miners was ascending the shaft and had reached a height of 15 feet from the bottom when an empty car was pushed over the top of the shaft by two Hungarian laborers. The car struck the ascending cage with awful momentum, shattering it to splinters and instantly killing every one of its occupants. The names of the victims are: Michael Boyle, assistant inside foreman; Hugh Carlin, Patrick McDonald, George Bendel, John Pottovich, Frank Stratkovisch, John Moore, Albert Dwyer, Edward Kurtz and Stephen Matson.

The cage with the victims was hurled into the "sump," a hole at the bottom of the shaft where water from the workings accumulated, and the mangled bodies were not recovered for some time.

The mine is operated by the Allan Coal Company. It is an old working and the shaft is 500 feet deep.

The colliery employs about 500 hands, and is also known as the "Big Vein."

LATER—There is intense indignation over the employment of stupid Hungarians in a position of such responsibility as at the mouth of the shaft. There is 35 feet of water in the "sump," and the work of recovering the bodies will be very difficult. At 7 o'clock this evening only one body had been recovered.

CHINESE CLANS.

They Prepare to Butcher Each Other at Chicago.

CHICAGO, May 9.—[By the Associated Press.] The Daily News says a bitter feud has broken out between two large Chinese clans in this city, and that one of them has invoked the assistance of highbinders. The story goes on to say that the trouble between the Moy and Chinn clans has been brewing for a long time. It grew out of a quarrel over gaming. On Sunday night, in one of the Chinese gambling dens, the trouble culminated in a row, and a free fight took place. The Moy gang got the worst of the affray and in revenge summoned the police and had the Chinns arrested. Then it is said the Chinn gang called a meeting and funds were raised to hire highbinders to carry out deadly revenge on the Moys. It is said that a choice assortment of these gentry have been summoned from New York, Boston and Kansas City. The Moys are much alarmed and are taking steps to protect themselves by giving notice to the police.

It is believed the trouble is much exaggerated and that nothing serious will come of it.

Surveying the Texas Coast.

GALVESTON (Tex.), May 9.—The Board of United States Engineers, appointed by the last Congress to make an investigation of the Texas Coast for the purpose of recommending a point available for the location of a first-class harbor, has arrived here and will look over the ground and hold public hearings. On the way here it stopped at Sabine Pass and will go hence to Corpus Christi.

##

For Sale.

For Sale—Houses.

FOR SALE—NICE 5-ROOM HOUSE, close in; will sell on small cash payment, balance on the installment plan.
Also, large corner lot on Figueroa st.; way down; make an offer.
Also, 120 feet front by 250 deep on good side of Adams st., and a corner, for only $50 per foot; see it at once.
We also have 10 or 20 acres of land which we can sell you on your own terms, and very cheap.
We have some fine lots to sell cheap to parties who will make good improvements.
Also, fine cottage at Long Beach, well located and a real nice place
8-22 MILLER & HERRIOTT, 34 N. Spring st.

$3500—A VERY GEM OF A HOME; 5 lovely rooms, besides bath, pantry and closets, large attic, good cellar, brick foundation, cement walks, nice corral, barn and chicken-house; splendid neighborhood; bargain. GRIFFIN & GREEN, 113 W. First st. 6-2

$65.000 WILL BUY ONE OF the finest corner business blocks in heart of city; don't answer this unless you have money and mean business; residence taken in part payment if in suitable location. Address B., P. O. BOX 1221, city. 6 4

FOR SALE—MY RESIDENCE, NO. 325 Hill st., bet. Fourth and Fifth; a first-class house of 11 rooms, bath, closets, hot and cold water, etc.; a No. 1 barn; a bargain for cash or on payments. H. H. WILCOX, 34 N. Spring st.

FOR SALE—NICE RESIDENCE ON Brooklyn st., between Main and Grand avenue; house of 5 rooms and large lot. Price only $2000, on easy terms. NOLAN & SMITH, 34 N. Spring st. 10

FOR SALE—AT A SACRIFICE, THE beautiful residence and 7½ acres, known as the Perry-Davis property, on Boyle Heights. Address or call on S. C. KING, at Sale & Off's, 260 S. Spring st. 5-29

$3400—CATHERINE ST., HALF block from Main-st. car line, new 7-room, 2-story house, bath, etc.; easy terms; a bargain. BRYAN & KELSEY, 17 N. Spring st.

FOR SALE—CHEAP, BY OWNER, A good house of 6 rooms, bath, pantry and closets, with high lot, close to Temple street cars. Address E 24, TIMES OFFICE. 13

FOR SALE—GREAT BARGAIN, NICE 4-room house and lot, near two car lines for $950, in payments of $10 per month. R. VERCH, room 80, Temple block.

For Sale—City Property.

FOR SALE—BARGAINS: LOT NEAR Central ave. and Ninth, $500; 1 on Ninth st., $600; 1 in Hird tract, beautiful elevation and view, $1000; terms, $25 cash; balance $15 per month. T. B. HENRY, room 24, new Wilson block. 5-17

FOR SALE—ONE OF THE FINEST residence sites in the city—120x155 feet deep —$7000—improvements; in the center of Los Angeles. Parties leaving town. Address BOX 885, CITY. 15

CHOICE INVESTMENT BARGAIN—A small piece of business property on Spring st., between Second and Third, very low; will net 10 per cent. per annum. A. L. TEELE, Second and Fort sts. 13

FOR SALE—AT A BARGAIN, 120 FT. front by 175 deep to 16-foot alley, on Boyle Heights, 200 feet from cable road. For particulars call at 35 W. Third st. 21

FOR SALE—AT 50 CENTS ON THE dollar of valuation, a corner lot in the business center of the city; must be sold to close up an estate. Address E 19, TIMES OFFICE.

FOR SALE—CHOICE LOT, 34, MONtague tract, Rodney, near Main st.; $750, part cash; lawn and orange trees. Inquire at FIRST HOUSE WEST. 15

FOR SALE—AT A BARGAIN, 40 OR 60 feet on Spring, corner of Fourth. Price low and terms easy. WESLEY CLARK, 120 N. Main 6-1.

FOR SALE—LOTS NEAR WASHINGton st., on the installment plan; $50 down and $10 per month; price very low. ROBERT TURNER, owner, 113 W. First st. 5-22

FOR SALE—LARGE LOT, BETWEEN Ninth and Tenth sts., near Childs tract; $1200 cash. Address T., TIMES OFFICE.

FOR SALE—DIRT CHEAP, CLEAN corner, west side Figueroa st., near Washington. Address E 22, TIMES OFFICE. 5-8

$850 FOR LOT NEAR EIGHTH and Main sts. C. B. HOLMES, 9 N. Main st. 5-29

For Sale—Country Property.

FOR SALE—AT BED ROCK, 14,000 acres of land in Ventura county, close to railroad; good farming, fruit and grazing land; suitable for colony, or permanent investments; a great bargain will be given. Apply for particulars to the owner, E. S. FIELD, 56 N. Spring st., Los Angeles, or BLACKSTOCK & SHEPHERD, [illegible]

[illegible] CHANGE—[illegible] for income city property, [illegible] fully located ranch of 20 acres near the city; partly orchard, vineyard, alfalfa, etc.; highly improved; complete with stock, implements and crops, nice house, barns, etc.; a real bargain. Inquire at NEUSTADT & PIRTLE'S, 27 W. Second st., Burdick building. 12

FOR SALE—5 ACRES, WITH PRIVilege of 10, at Azusa; fine new house 10 rooms, large frame barn, chicken-house, abundance of water; all cultivated and fenced, and immediate to store, postoffice, public school, etc.; price, $2600; terms, $1000 cash, balance one and two years. W. D. ROOT, 115 W. First st. 12

$15 PER ACRE—FOR SALE OR EXchange, fine stock ranch of 3200 acres near Bakersfield, Kern county, Cal.; $15 per acre, on easy terms, or will trade for California or eastern property. I. S. SHERMAN, 34 N. Spring st. 5-15

FOR SALE—CHEAP, AT REDONDO, Beach, lot fronting 165 feet on the park, Hotel Redondo and the ocean. Apply to R. C. GUIRADO, at drug store, 203 N. Main st., next door to Temple st., at 10 a.m. and 3 p.m.

FOR SALE—5, 10, 20 AND 40-ACRE tracts of choice land, cheap; 8 miles southwest of the city; will take part payment in city property; long time on balance. Address or call room 32, BRYSON & BONEBRAKE BLOCK. 6 28

FOR SALE—40 ACRES GOOD FRUIT land, under ditch; also 19 acres alfalfa land; also house of 6 rooms, close in. J. E. HOW, 9 N. Main st. 6-6

FOR SALE—200 TO 500 ACRES OF fine orange land in one body at Azusa, with good water right, at $75 per acre. W. D. ROOT, 115 W. First st. 10

For Sale—Live Stock.

T. H. REYNOLDS HAS OPENED A Livery Stable on Olive, between Sixth and Seventh sts., where he is prepared to board and take care of horses, boarding and taking care of family horses a specialty; satisfactron warranted.

THOROUGHBRED FOWLS AND eggs of 15 varieties by A. C. RUSCHHAUPT, on State st., Brooklyn Heights, P. O. Box 43. Station B. Successor to Jas. T. Brown, 18 Georgia st., and W. B. Nixon. Circular free.

FOR SALE—A FEW THOROUGHbred Langshan roosters, at $2.50 each. Near corner Central ave. and Jefferson st., or address J. S. DRAKE, box 1777, Los Angeles, Cal. 11

HORSES WANTED — 50 HEAD OF good single and double driving wanted at CLUB STABLES, Los Angeles st.; no plugs need apply; call Friday and Saturday. 11

FOR SALE—FRESH MILCH COWS; A carload just arrived. For particulars call at BELL'S CORRAL, Los Angeles st., bet. Second and Third.

FOR SALE—VERY CHEAP, A FINE gray mare, for business or family use, lady can drive anywhere, for $85; also top buggy and harness, SW. CORNER PINE AND CENTRAL AVE.

FOR SALE—BAY MARE, ABOUT 15½ hands; perfectly quiet for lady; with or without buggy and harness. Address E 48, TIMES OFFICE. 10

FOR SALE—POULTRY, THOROUGHbred Langshans exclusively; free circular. FULLERTON POULTRY CO., Fullerton, Cal.

For Sale—Miscellaneous.

FOR SALE—ROSEWOOD CASE, UPright piano, stool, cover, $150. 241 S. FORT ST., between Third and Fourth. 16

FOR SALE—FINE OFFICE DESK; half price. SMITH & THOMPSON, room 80, Temple block 10

FOR SALE—LIGHT BUGGY AND jump-seat buggy, single harness and refrigerator, cheap. WARD, cor. Nevada and Adele sts. 11

FOR SALE—FIREPROOF SAFE; OUTside measurement, 67, 51, 31. Address SAFE, Times office. 6-2

FOR SALE—FOR $200, A PERPETUAL hay baler, mounted on two wheels, like a cart. Call at room 1, NO. 6 S. SPRING ST.

FOR SALE—AT A BARGAIN, ONE "Gale & CO." Baltimore piano; party going East. Inquire No. 11 FULLER ST. 5-20

FOR SALE—GAS MACHINE; HAS never been used. Call on TROY LAUNDRY CO., 571 N. Main st. 14

Money to Loan.

$1,000,000
TO LOAN AT R. G. LUNT'S
LOAN AND INSURANCE AGENCY,
No. 20 W. First st., Los Angeles.
Agent for the
GERMAN SAVINGS AND LOAN SOCIETY
Of San Francisco.

CRAWFORD & McCREERY,
Room 10, over Los Angeles National Bank,
Loan from $50 to $50,000.
Short-time loans a specialty.
Buy notes, mortgages
and contracts.

MONEY TO LOAN—SAVE RENT; join the Home Building Association; build yourself a home and pay for it on the installment plan. For information apply to M. C. WESTBROOK, Secretary, room 87, Phillips block, Spring street. 11

MONEY TO LOAN IN THE FOLlowing sums, at 10 per cent.: $5000, $3000, $2500 and $2000, on improved city property. J. M. AUSTIN, Loans and Investments, room 24, New Wilson block. 11

$1,000,000 TO LOAN — W. S. WILLIAMS, Attorney-at-law, Safe Deposit building, corner Temple and New High sts., Los Angeles, agent for San Francisco and Eastern capitalists.

$1,000,000
To loan on real estate. SECURITY SAVINGS BANK, 40 S. Main st. Mortgages bought and sold.

TO LOAN—ANY AMOUNT FROM $25 to $1000 on real estate, notes, mortgages, pianos, collateral and personal property of all kinds. E. L. BUCK, Rooms 31 and 32, Wilson block.

$50,000 TO LOAN IN SUMS OF $500, $1000, $1500, $2000 or more, on improved city or country property. L. H. WASHBURN, 9 N. Main st. 4-25

$200,000 FROM $1000 UP; LARGE loans a specialty. 132 W. FIRST ST. 24

OTTO BRODTBECK,
Rooms 20 and 21, Schumacher Block, No. 7 N. Spring st. Money to loan on improved city property.

MONEY TO LOAN IN SUMS FROM $100 to $25,000, 10 per cent. net loan, payable at any time without penalty. ROBERT HARDIE, Attorney, 81 and 83 Temple block.

MONEY LOANED ON REAL ESTATE, mortgages, diamonds, jewelry, pianos, collaterals, etc. LEE BROS. & DOUGLASS, 304 S. Spring.

$100 TO $50,000 TO LOAN AT reasonable rates. LOS ANGELES REAL-ESTATE AND FINANCIAL AGENCY. J. C. Flournoy, Secretary, 1 N. Fort st. 6-8

POMEROY & GATES, 16 COURT ST., have money to loan in sums to suit, on improved property, city or acreage.

MONEY LOANED ON PIANOS WITHout removal, diamonds, personal property, collaterals, etc. BOX 156, city.

MONEY TO LOAN ON FIRST-CLASS mortgages. Apply to JOHN MILNER, room 9, Baker block, Los Angeles.

MONEY TO LOAN—ON MORTGAGE. MORTIMER & HARRIS, Attorneys-at-Law, 78 Temple block. 10

$100,000 TO LOAN BY A. J. VIELE, room 1, Wilson block.

MONEY TO LOAN IN SUMS TO SUIT —F. C. ANDERSON, 28 N. Spring st. 8

$500 AND $550 TO LOAN. E. BAXTER, room 80½, Temple block. 11

MONEY TO LOAN.
J. B. LANKERSHIM, 326 S. Main st. 5-26

MONEY TO LOAN IN SUMS TO SUIT. H. SCHMIDT, 16 S. Spring st.

Excursions.

SOUTHERN PACIFIC COMPANY.
THROUGH EXCURSIONS TO NEW YORK, BOSTON AND PHILADELPHIA.
Pullman's new tourist cars, with ladies' dressing-room and lavatory; stoves with improved heaters for making tea and coffee; complete Pullman equipment of bedding, including bed linen, toilet accessories, etc. Colored porters; Southern Pacific Company party managers go through to New Orleans, thence to Boston and Philadelphia. But one change of cars, in union depot at Cincinnati.
The Sunset and Queen and Crescent Route through the rich and historic South, Meridian, Birmingham, Chattanooga, Cincinnati, etc. Quick time! Direct connections! Excursions leave Los Angeles March 17th and 28th; April 11th, May 2d, 16th and 30th, June 13th and 27th, July 11th, 1889.
For further particulars, call on or write any of the agencies of the Southern Pacific Company in Southern California, or C. F. SMURR, Asst. Gen. Pass. Agent S. P. Co., No. 202 N. Main st., Los Angeles, Cal.

VIA OGDEN AND UNION PACIFIC Railway, commencing May 12, 1889; through Pullman tourist cars Los Angeles to Kansas City and Omaha, and Pullman palace cars Los Angeles to Ogden, and Ogden to Omaha and Kansas City, and reclining chair cars Ogden to Council Bluffs, will run daily, leaving Los Angeles at 10:20 p.m. Excursions leave every Wednesday with through cars to Chicago, New York and Boston, without change. For tickets, berths and other information call on or address JOHN CLARK, 51 N. Spring st.

DENVER AND RIO GRANDE AND Rock Island Route excursions leave Los Angeles every Tuesday. This is the only excursion company furnishing Pullman tourist sleeping-cars fully equipped, Los Angeles to Chicago via Salt Lake City, where a stop of several hours is made, affording passengers an opportunity to visit the Mormon Tabernacle and other points of interest. Call on or address F. W. THOMPSON, 110 N. Spring st., Los Angeles.

PHILLIPS'S SELECT EXCURSIONS personally conducted, with through Pullman Tourist Sleeping Cars, completely equipped, from Los Angeles to Boston and New York city without change. Next parties leave April 10th and 24th, May 8th and 22d, June 5th and 19th. For tickets, berths and further information call on or address A. PHILLIPS & CO., 44 N. Spring st., Los Angeles, Cal.

BURLINGTON ROUTE. BURLINGTON ROUTE.
EXCURSIONS TO all points East, via Salt Lake and Denver (spending Sunday in Salt Lake City) leave April 11th, 25th, May 9th, 23d. Pullman tourist cars, completely equipped. Call upon or address J. S. QUIGLEY, Agent, 113 N. Spring st.

WALTER'S SELECT EXCURSIONS to all points east. Through Pullman tourist cars to Boston via Chicago. Our next parties leave Los Angeles April 3d and 17th, May 1st, 15th and 29th. For tickets, berths and further information address L. M. WALTERS, 19 N. Spring st., or 51 N. Spring st., Los Angeles.

WABASH ROUTE EXCURSIONS leave Los Angeles every week; Pullman tourist sleepers furnished complete; special excursions to Paris May 28th and June 10th. Call on or address J. A. GRANGER, 17 N. Spring st.

EXCURSIONS TO PARIS EXPOSItion, leaving May 28th and June 10th, in Pullman palace cars; railroad and steamship tickets; all arrangements and information. Apply to A. B. DESSERY, 236 N. Main st., Los Angeles. 5-19

Unclassified.

SPRAY YOUR ORANGE TREES AND rose bushes; Edwards's Spraying Outfit, using Compere's Emulsion for the extermination of white, red and black scale, is now at Pasadena, and orders left at CLINCH'S GROCERY STORE, Fair Oaks ave., opposite the opera-house, will receive attention; where, also, the Emulsion can be purchased. Now is the best season to clean your trees. 11

TAILORS—FITTED FOR CUTTING. Instructions on the art of cutting by block patterns or system, will be given in this city for a short time by a successful cutter engaged in one of the largest houses in the city. Terms, including full sets of block patterns, $50, in advance. Address CUTTER, 68 N. Main st. 11

MRS. E. C. FREEMAN—HOME BAKEry; the new "Entire Wheat-flour bread," Salt-rising Bread, Pies, Cakes and Jellies; also Boston Brown Bread and Beans every day; hot Sunday mornings; Unfermented Wine. 407 S. SPRING ST. Telephone 1059.

FAMILIES GOING TO THE SEASIDE can have their furniture and baggage removed without fear of damage, and at reasonable rates, by applying to the SOUTHERN PACIFIC TRANSFER COMPANY, 16 S. Main st., telephone 15. 5-27

NOTICE—THERE WILL BE AN ADditional bread wagon run, commencing Monday. Those wishing Brown's bread please leave orders at NO. 34 N. MAIN ST. 11

LADIES CAN HAVE THEIR STREET dresses made for $7; satines from $3 up; perfect fit guaranteed. MISS QUINLAN'S, P. O. building, room 14. 10

MRS. JOHNSON, CARD READER; ladies only; 50 cents. 225 S. BICHEL ST., East Los Angeles. 18

GOOD ALFALFA PASTURE FOR horses, at WARD'S RANCH, near Florence Station; no wire; terms reasonable. 6-2

SHORTHAND TYPEWRITING. 19 W. FIRST ST. Telephone 595. 5-24

Lost and Found.

LOST—BETWEEN WASHINGTON and Sixth or on Hope sts., a shot sack containing about $40 in gold and silver. Finder will be liberally rewarded. J. B. TERRY & CO., 1093 S. Main st. 10

LOST—SATURDAY, MAY 4, 1889, A ladies' long black cloak, on the road between city and the Electric tract. Finder will please it at 627 S. FORT ST. and be rewarded. 11

LOST—THIS AFTERNOON, FROM A Main-st. car, a false front of gray hair. The finder will confer a favor by leaving same at TIMES OFFICE. 11

Mining.

FOR SALE—THE MOST VALUABLE Slate Quarry on the continent, very desirably located in this State; good facilities for shipping; no finer quality of slate for all purposes in the world; quarry only recently opened, and is practically inexhaustible—now loading one car per day at a profit of 100 per cent., and by small outlay for machinery, expenses can be reduced one-half and profits quadrupled; this property is cheap at $1,000,000, and can be purchased right now for $35,000, on easy terms. NOLAN & SMITH, 34 N. Spring.

GOOD MINING PROPERTIES bought and sold—Mining prospects and mines bonded, and capital furnished for development of those that can be shown to have merit. NOLAN & SMITH, 34 N. Spring st.

Colonies, Mines, Industries.

J. K. MULKEY,
Promoter of colonies, mines and industries; valuable tracts of land and mines for sale in California and Lower California. NO. 1 S. FORT ST., Los Angeles, Cal.

Unclassified.

NOTICE TO LADIES—LADIES' HATS and Bonnets reshaped in any style desired at the LOS ANGELES STRAW WORKS, No. 24 W. Third st., between Spring and Main.

MRS. H. SULLIVAN, NO. 403 N. MAIN st., opposite Pico House. Los Angeles. Infants' outfits, ladies' and children's wear.

Strayed or Stolen.

STRAYED—A SMALL DARK BAY mare, branded SS; two front nipping teeth broken. Return to 1240 S. FLOWER ST. and receive reward. 12

No medicine sold or prescribed is better indorsed than August Flower. We will publish 1000 voluntary letters, received during the last six months from all parts of the civilized world. Read them.

BURLINGHAM (N.Y.), May 31, 1886.
G. G. Green—DEAR SIR: I am frequently troubled with severe colds, and the only remedy that will relieve me of them is your Boschee's German Syrup. I have used it for more than twelve years. It is a constant household companion with me. Our merchant here procured it first at my solicitation, and says he has sold a great many bottles. It is a very popular remedy in this section. Every person who has used it speaks in the highest terms of its merits. I do not know of a single case it has not cured. I first used it in Vermont, where I lived before coming here. I advise every one to use it, as it is certainly the best cough medicine I have ever known. I have tried nearly all of them at different times.
Yours respectfully, MOSES GRAY,
Proprietor Grist Mill.

Auction Sale,

Afternoon and evening, May 10th, at No. 430 East First street. A general stock of merchandise. Sale positive. Thomas B. Clark, auctioneer.

Mozart's Special, This Week Only.

Extra sale of elegant embroidered robes at cost of importation, latest designs for summer wear, can have same made up from $2.50. Also just arrived children's lace caps, a large assortment, from 25c. Will sell the latest shapes in ladies' straw hats at half the usual price to introduce Mozart's Suit and Millinery House, No. 17 Third street.

Teeth Filled Without Pain.

By applying our anæsthetic to the teeth we positively prepare and fill them without pain No extra charge. Remember, this preparation is our own discovery, perfectly harmless, and cannot be obtained elsewhere. Gold and porcelain crowns. Teeth with or without plates. Eastern prices. The Edmonds Dental Co., Bryson-Bonebrake block. Reception room 30.

South Field Wellington Coal.

Best coal in the market for family and steam purposes. Call and get prices. Hancock Banning, coal dealer, office, 109 North Main street. Yard opposite Southern Pacific depot, San Fernando street. Office telephone, No. 36; yard telephone, No. 1047.

Discharges From the Ear

Perfectly cured by Dr. S. M. Slocum. Ten years' exclusive practice in the treatment of eye, ear, throat and nose diseases. Noises in the ears and all forms of deafness skillfully treated. Free consultation from 9 a.m. to 5 p.m.; evening 8 to 9. Sundays 12 to 2 p.m. Office 320 South Main (Moro Castle).

Personal.

The Arno, 426 South Spring street, between Fifth and Sixth, will for the summer furnish board and room for $25 per month Rooms large, airy and well furnished. The table will be made equal to any charging $1 per day. Board, $4.50 per week.

Consult Mrs. Dr. Minnie Wells.

Uterine and rectal diseases treated with skill by her new painless method. Prompt relief from first treatment. Chronic cases solicited. Call at office for city references from hopeless cases cured. 409 Fort street, corner Fifth.

Notice to Taxpayers.

For the accommodation of taxpayers the City Assessor's office will be kept open during the month of May from 8 a.m. to 8 p.m., Bryson-Bonebrake block, room 43.
6-1 JOHN FISCHER, City Assessor.

Catalina House,

Avalon, Catalina Island just opened May 1st. Table a specialty. Our fish dinners cannot be excelled. Rates, $1.25 per day, $8 per week, $30 per month. Day board rates, $1 per day, $7 per week, $25 per month. Beach & Eddy, proprietors. 6-6

Parties Who Are About to Build

Will do well to call for figures on their lumber at either of our offices before purchasing. SCHALLERT-GANAHL LUMBER COMPANY, First and Alameda streets.

Remember

The Chinese lady's store, 206 South Spring street. Dealer in Asiatic goods. Will be sold at cost for two weeks. Store to rent or lease for sale with the building.

The Best.

Quaker Restauran. Ellis & des Granges, proprietors. Foy block, 146 South Spring street. Single meals, 25 cents; 21 meals, $4 50. Breakfast, 6 to 11; dinner, 11:30 to 4; supper, 5 to 8.

Don't Buy Any Lumber

Until you have had an estimate on your bill from the Schallert-Ganahl Lumber Company First and Alameda streets.

Prices on Lumber

Are extremely low at present, but the lowest are obtainable at the Schallert-Ganahl Lumber Company.

The "King" Tinted Lead.

10 gallons oil to the 100 pounds. P. H. Mathews, agent, cor. Second and Los Angeles sts.

Eagleson & Co.,

50 North Spring street, the only exclusively Men's Furnishing Goods Store in the city.

Theo. Rapp, Wood Engraver,

No. 10 Court street, room 9. Satisfaction guaranteed. Reasonable prices.

Telephone Cass Bros.' Stove Co.

No. 38 South Spring street, for Kitchen Supplies. Telephone No. 219.

Mme. D. Mead, Dressmaker,

Rooms 47 and 48, New Wilson block, opposite Nadeau Hotel.

Notice to Painters.

What is pure linseed oil? Call at Mathews's and see

SEND YOUR Eastern friends the unique illustrated map of California. In tubes for mailing, 50 cents each. R. McCourt, sole agent, news stand Hotel Westminster.

NICOLL, the tailor, No 68 North Main street, has received a choice lot of goods suitable for summer suitings—Scotch tweeds and everything nobby. Drop in and be measured.

FOR FILTERS, refrigerators and ice cream freezers, go to Z. L. Parmelee's, 111 and 112 North Main street We keep all sizes, and only the very best makes.

TULLIS, the watchmaker, 304 South Spring street, corner Fourth. Watches cleaned, $1.50.

HOUSE PAINTER and kalsominer. Please call at 115 Requena st. G. Stromee.

R. D. LIST, Notary Public and Conveyancer, Legal papers drawn. 18 South Spring street.

For finest Ceylons, Eng. Breakfast and Oolongs go to Murray's, 318 South Main street

GO TO the Model dining saloon, 24 West Third street for a meal.

MURRAY, the Tea man, 318 South Main st.

Children Cry for Pitcher's Castoria.

POLICE.

THE COMMISSION TRANSACTS ROUTINE BUSINESS.

Disappointing Those Who Had Prepared Themselves for a Sensation—What the Quid Nuncs Say About the Proposed Reorganization of the Force.

The Board of Police Commissioners met in adjourned session at the Mayor's office yesterday afternoon, with His Honor presiding and the full membership present except Mr. Knox. There was a good deal of interest felt in the meeting, as it was known that Messrs. Dexter, Lindley and Knox had been in earnest consultation with the Chief of Police during the morning, and there was considerable anxiety to know what it all meant. The reporters were promptly on hand, as usual, and 15 minutes before time Mr. Bilderrain came in. Five minutes later Mr. Dexter arrived with a bundle of papers, which he tossed over to Clerk Robinson, with the remark that he would give him something to do to keep him busy. Then Mr. Lindley dropped in, and the monotony of the wait was relieved by a general discussion of Gen. Vandever's policy, and his action in regard to securing an increased appropriation for the Government building. At 2:07 o'clock Mr. Lindley suggested that the board come to order, with Mr. Dexter in the chair, for the transaction of routine business, but Mr. Bilderrain suggested that they wait a few minutes for the Mayor, which was agreed to. Mayor Hazard arrived at 2:15 o'clock, when the meeting was called to order, and the proceedings opened with the reading of the minutes, which were duly approved. Chief Burns coming in just as this was done.

Saloon business was then taken up, the application of J. Froween for a license for a new place, at No. 14 East First street, being first on the list. A protest was presented against granting the license, on the ground that there were already eight saloons in the neighborhood, and, on motion of Mr. Bilderrain, the application was denied.

The petition of Henry Kearney for a saloon license on Seventh street, accompanied by a favorable report from the police, was granted.

The Clerk announced Mr. Lindley's resolution in regard to saloons as unfinished business, and, on motion of Mr. Lindley, it again went over for one week.

A report was presented, saying that ex-Officers Bosqui and Loomis had been down in Chinatown asking Ah Mow and other Chinamen if they had paid Chief Burns money, and how much, for the purpose of trying to work up something against that official to bring before the Grand Jury. The report was signed by Chief Burns, and stated that the facts had been brought to his knowledge by officers on the force. The report was filed.

A complaint was lodged against G. W. Keran for not paying his bills, and asking that he be compelled to liquidate. The bill, on motion, was returned to the party, with the information that the board was not a collecting agency for old bills, and, on motion of some gentleman, a rule was passed that hereafter the presentation of bills for their personal expenses while on the force would be considered ground for dismissal.

A communication was received from Joseph Bayer and others, asking that the matter of wholesale and retail liquor licenses be investigated, as it was stated that the law was being violated. Referred to the Chief.

George Boyd was sworn in as special officer for the California Southern Railroad, without pay from the city, as per request of the company.

The petition of H. Clary for a saloon license, at No. 291 North Main street, was brought up, and, after some discussion, Mr. Bilderrain moved that the application be granted, which motion was adopted.

The petition of Frank Ellenquest, for a transfer of M. Ryan's license, for No. 318 New High street, caused some debate. Mr. Dexter said that he had talked with a number of persons, among them Judge Stanton, and they were opposed to any more saloons on that street. He therefore moved that it lay over for another week, which motion was carried. The petition was indorsed in final as a "tough joint," and Mr. Lindley moved that it be revoked. This motion was afterward withdrawn, and the case referred to the Chief of Police for a full investigation.

The petition of B. Fiederman, for the transfer of the license of Fiederman & O'Leary, at No. 634 San Fernando street, was granted.

The petition of H. N. Peterson, for a transfer of the license of Peterson & Lawler, at No. 201 New High street, was laid over for a full investigation by the Chief.

Chief Burns reported that he had appointed Fred E. Biles deputy chief, under the authority of the charter, and the same was approved unanimously.

The Clerk announced that there were no applications for new saloon licenses, after which a number of petitions for transfers were read by title and referred to the Chief for investigation, he to report at the next meeting.

The petition of Poundmaster O'Farrell, setting forth that he had suffered a loss of $31 by boys driving off his deputy and releasing dogs from the pound, and asking that a special officer be appointed with police powers, but without pay from the city, to take up stray stock and guard the dog pound. The petition was referred to the Chief with power to act, when Mr. Burns stated that he did not want anything of the kind, as he did not want complaints coming in about an officer exceeding his duties, in catching dogs and stock when there was no necessity for it. There was considerable debate, after which the petition was laid on the table.

B. Dozier, M.D., presented a bill for $5 against Officer Fowler for attending him for smallpox, which was referred to the Chief for investigation, and if the disease was contracted in the discharge of his duty, the Council will be asked to pay the same. Officer Fowler also presented a statement, in which he says that the disease was contracted in the discharge of his duty, and also setting forth the fact that Dr. Dozier was the County Physician at the time. After this communication was read, there was another discussion, when the bill was referred back to Fowler, with instructions that he pay the same, on the ground that the city has a physician in its employ, and officers should call on him if they need medical attention.

A complaint received from C. L. Cruz, asking that Officer Methvin be suspended from duty pending his trial before the Superior Court, which was received and filed.

Demands of a number of special policemen for services at the circus were presented, and, on the statement of the Chief that they were all right, they were approved. The following demands were also presented: Union Ice Company, for ice for police stations, $18.80, which was referred back for correction or explanation; Empire stable, horse and buggy, $4, approved; George C. Cleveland, for wood, $24, approved for $20 on the statement of Mr. Bilderrain that $10 per cord was the usual price, after which, on motion of Mr. Lindley, the Chief was instructed to hereafter see that the price was given before purchases were made, and that the city pay no more than private individuals; George Stockwell, oil and wicks, $2.90, approved; W. H. Harrison, sundries, screen doors and windows, $15.85, approved; Goodwin & Reaves, hack hire, $4, approved; George C. Cleveland, coal, $7, referred back for the bill to be proved.

The usual list of applications for places on the police force were read, and, on motion, placed on file, after which the board adjourned, on the invitation of Mr. Bilderrain, to the St. Elmo, and indulged in refreshments.

But one member of the Council graced the board meeting with his presence, Mr. Wirsching, of Boyle Heights, who came in about the middle of the session, and remained until within a few minutes of the close.

What the Quid Nuncs Say.

For some reason, the much-discussed reorganization of the police force was again postponed yesterday, and the meeting of the commission passed off without any incident of note occurring, only routine business being transacted. Mr. Knox did not show up, although he was at the police station a few minutes after 1 o'clock, and it is possible that his absence had something to do with the change of the programme. After the meeting, the members of the commission were interviewed, but all of them denied that anything of the kind was in contemplation, or at least that they knew anything about it, which is the same thing.

Notwithstanding this denial, Wednesday night a gentleman who is very close to Messrs. Lindley, Knox and Dexter told a TIMES reporter that it was the intention to remove from 30 to 35 members of the present force, and gave the reporter to understand that the names had already been decided on. The party in question expected this to be done Wednesday afternoon, and said that it would have been done had a meeting been held. Besides this, the subject has been discussed about the police station, and several of the men have openly declared that their tenure of office was very short. On the other hand, quite a number of those who were let off when the new force was appointed, besides others who had applications in, but who failed of appointment, appear to be confident that they will soon be provided for, and are already making their arrangements about going on. Another circumstance that looked peculiar was the fact that Messrs. Lindley, Knox and Dexter were all at the police station yesterday morning, and after the commission meeting in the afternoon all along the sidewalk were groups of men anxiously waiting to hear what had been done, and when told that no appointments had been made, as there were no removals, there was general disappointment all along the line. Chief Burns also states that he knows of no proposed reorganization, and altogether the situation is a very peculiar one.

When asked what he knew about it last night a well-known citizen, who is well posted on the subject, said: "Just keep your shirt on, sonny, and don't get excited and impatient. I tell you that the men are spotted, and there are about 30 of them. Of course this would raise a big howl, and the commissioners are only waiting until some means can be devised by which the change can be made without causing too much talk. Of course they will deny that anything of this kind is going on, but just keep quiet and in due time you will hear something drop, and it will fall very heavy, too."

THE HEALTH RECORD.

Births and Deaths for April — Meteorological Summary.

Health Officer MacGowan has compiled his first report for the month of April, which is a very interesting document, and contains considerable important information. Among the improvements in the report are the statistics of births and a valuable meteorological summary. The report shows that the total number of deaths for the month were 46, which is an annual rate of 6.9 per 1000 on an estimated population of 80,000, one of the lowest in the country. Of the total number, 10 were under 1 year of age, four were from 1 to 2 years, three were from 2 to 5 years, two were from 5 to 10 years, three were from 10 to 20 years, thirteen were from 20 to 45 years, eight were from 45 to 65 years, and three were 65 years and over. Males numbered 30 and females 16, the nativity being as follows: Los Angeles, 11; Pacific Coast, 3; Atlantic States, 17; foreign born, 15, divided as follows: Caucasian, 43; African, 2, and Mongol, 1.

The return of births and still births during the month show that there were 35 of the former and six of the latter, of which 21 were males and 14 females in the first instance, and four males and two females in the latter, all white.

The meteorological summary for the month, furnished by the United States Signal Office, is as follows.

Mean barometer, 20.99; highest barometer, 30.16, date 21st; lowest barometer, 29.76, dates 17th and 18th.

Mean temperature, 59°; highest temperature, 93°, date 22d; lowest temperature, 46°, dates 9th-12th, 26th-27th; greatest daily range of temperature, 39°, on 17th; least daily range of temperature, 10°, on 13th; mean daily range of temperature, 22°.

MEAN TEMPERATURE FOR THIS MONTH IN

1878	58°	1882	56°	1886	57°
1879	59°	1883	57°	1887	59°
1880	56°	1884	57°	1888	62°
1881	61°	1885	62°		

Total excess in temperature during month, 116°; total excess in temperature since January 1st, 265°; mean daily dew point, 51°; mean daily relative humidity, 78°; prevailing direction of wind, west; total movement of wind, 2630 miles; extreme velocity of wind, direction and date, 24 miles, northwest, 18th.

Total precipitation, .27 inches; number of days on which .01 inch or more of precipitation fell, 4.

TOTAL PRECIPITATION (IN INCHES AND HUNDREDTHS) FOR THIS MONTH IN

1878	1.71	1882	1.83	1886	3.32
1879	1.19	1883	.15	1887	2.36
1880	5.06	1884	3.58	1888	.12
1881	.46	1885	3.01		

Total deficiency in precipitation during month, 1.89; total deficiency in precipitation since January 1st, 3.25; number of clear days, 13; fair days, 13; cloudy days, 5.

James vs. James.

The papers in the divorce proceedings of Mrs. Rev. James against the Rev. James of Long Beach were filed yesterday by Mr. Pollard of Long Beach. The divorce is asked for on the ground of cruelty. Mr. Pollard claims that the reported dreadful condition of the Rev. James is a snare and delusion; that his woeful sickness is about 90 per cent. sham. He says that the reason the papers were filed yesterday is because they learned that James contemplates leaving Long Beach today, and they hurried up to serve the notice before he went away.

JOHN M'DONALD

THE BRUTE WHOM WATERMAN HAS PARDONED.

A File of the Los Angeles "Star" Gives a Record of His Bloody Deed—Stabbed His Wife While She Was Nursing Her Infant.

The accidental Governor of this State, evidently, is desirous of becoming a typical pardon broker. He has made several bad breaks, especially as relating to Southern California criminals. All of the old residents will remember the cold-blooded murder of Mrs. Eliza McDonald at the hands of her husband, on Commercial street, about fifteen years ago. McDonald was tried, convicted and sentenced to State's prison for life. He was pardoned out by Gov. Waterman day before yesterday.

The Star of June 30, 1874, in speaking of the occurrence, says:

"TERRIBLE MURDER.

"A WIFE KILLED BY HER HUSBAND.

"One of the most terrible deeds it has ever fallen to our lot to record among the many bloody chapters in the history of Los Angeles occurred about 5:30 o'clock yesterday afternoon.

"John McDonald keeps a restaurant on New Commercial street, near the depot of the San Pedro Railroad. His wife, a hard-working and industrious woman, had received an invitation yesterday morning to pay a visit to Mrs. Kearney. She went, and returned about 5 o'clock. According to the testimony of José Maria Tamarin, a waiter in the restaurant, given to the Coroner's jury, and who was present and saw the whole affair, this was how the murder was perpetrated:

"As Mrs. McDonald entered the door of the restaurant McDonald asked her where she had been. She replied at Mrs. Kearney's. He then said that he had also been there, and that some one had slammed the door in his face, and as McDonald said this he struck his wife in the face with his clinched fist. Mrs. McDonald then went upstairs and soon returned with her babe in her arms, seated herself at one of the restaurant tables, and was suckling the infant when McDonald again came toward her and after some words again struck her and kicked her, the wife grasping at the time a steel used for sharpening knives. At this juncture Fernando, a waiter, seized McDonald and forced him to desist from further abuse at the moment. McDonald then went to a table a short distance off and commenced cutting cheese. The devil, it seems, again possessed him, and again he went toward his wife, calmly seated at the table nurs

FREMONT'S CAMPAIGN.

MAJ. DONNELL GIVES HIS IMPRESSIONS OF IT,

And Tells Wherein He Believes That the "Pathfinder" Was Right—Critical Observations of a Soldier Who Took Part in the Campaign.

Logan Post, G.A.R, held a pleasant meeting last night in their hall. There was a large attendance to hear the paper by Maj. Donnell, Assistant District Attorney, on the 100 days' campaign of Gen. Fremont in Missouri in 1861. It was a very interesting address, as the speaker was an actor in the stirring scenes of those days, and was a close observer of the policy of Gen. Fremont, which he heartily indorsed. His critical observations upon the events which led to the "Pathfinder's" removal from command were intently listened to.

Maj. Donnell started out with a vivid picture of the excited times in 1861 and the gathering shadows of the conflict soon to overwhelm the country. He was stationed with his regiment near Boonville, Mo., where they spent Christmas. He described the capture of 1200 prisoners at Blackwater by 200 Iowa volunteers, and continued by saying:

"During that memorable year, 1861, the great question with the American people was ease or honor, death or life, slaves or freemen; and the tempter stood erect and guarded the line from Bull Run to Wilson's Creek, subtle and savage, with a bribe in his hand and a threat on his tongue. We had suffered defeat, and the enemy knew it. Political tricksters and demagogues certainly knew it, for the burden of their song was compromise and conciliation. There was widespread dissatisfaction in the army, caused by what was thought to be a vacillating course pursued by the Government at Washington. When Fremont in November, at the head of an army as grand as that which marched with Sherman to the sea, struck at the corner-stone of the rebellion by striking at slavery, he was checkmated, removed, and Gen. Halleck's famous order No. 3 was promulgated as the policy of the Government. Fremont was right, and for his manly effort to enforce his theory received the plaudits of his army. When he was in command no one, white or black, was taken out of our lines and sent into slavery. No one pretended to think that he was wrong, but there were those whose criticisms went to this extent and no more, that the time for the enforcement of his theory had not yet fully come. That theory was finally adopted by the Government, receiving practical recognition in the emancipation proclamation one year and a half afterward

"I have heard it often reported that the bitter sentiment of the people outside of the enlisted soldiery was against Fremont and Hunter when they struck a fatal blow at slavery. As the surest and most direct means of crushing the rebellion, I am satisfied this was the prevailing belief in Washington and many Northern States. But in the army there were many far-seeing men, who knew that the slave element could keep the Confederacy alive for years. Fremont was of those who believed the sooner it was struck at the better, and when he was superseded at Springfield curses were not loud but deep. It has not been my purpose in the preparation of this paper to enter into any discussion of the charges that were brought against Gen. Fremont, which brought about an order from Gen. Scott relieving him of his command, directing him to transfer it to Maj.-Gen. Hunter, and to report to the headquarters of the army by letter, an order which he obeyed promptly and implicitly. But I was a private soldier of his command at the time. I know something of the estimate in which he was held by the army in the field, and the bitter disappointment which prevailed when it was known that he was removed—his plans defeated, the result of three months of patient labor. That the laurel wreath of victory which of right belonged to him, and to none other, was about to be transferred to another—one who had done nothing toward organizing or equipping that splendid army. That order came on the 2d of November, and at midnight on the night of the 3d Gen. Hunter arrived at headquarters and entered a council of generals then in session. Price's and McCulloch's forces were reported as concentrating at Wilson's Creek, eight miles south of Springfield, that night. The next day one of the greatest battles of the war would have been fought had Fremont remained in command, but he was removed on the very eve of battle, and the final crucial crowning test of the great soldier—the battlefield—was denied him. With his staff and body-guard, commanded by Maj. Zagonyi, he marched to Sedalia, 185 miles distant, where he took the train to St. Louis.

"While Gen. Fremont was in the field attacks were made upon him by the press, and especially by his enemies, as seemed the custom in those days, but they went unheeded. Strange to say, within the past three days I have, to my surprise, heard representative men in this city revamp some of the obsolete stories of a quarter of a century ago. I had hoped that time would somewhat temper the criticisms of former years, as the results have certainly warranted. When, in 1861, Abraham Lincoln thought that the rebellion could be put down with 75,000 men in three months, and Fritz Henry Warren was writing his Onward to Richmond articles in the New York Tribune, Gen. Fremont said that 'probably 400,000 men could crush out the rebellion in 18 months,' thus showing judgment and clearness of vision unequaled by any man in the North in high position."

The speaker then read a ringing indorsement of Ged. Fremont's acts by Gen. Dorsheimer, written in 1862, and which approved his policy throughout, the writer holding that if Fremont had been allowed to go ahead he would have won a great victory.

The remainder of the address was in the nature of a reminiscence of the scenes among the soldiers in those days. He referred at length to the slaves and their condition, holding that it was no wonder they enlisted to snap the chains which held them in bondage. The imagery of the speaker in describing the events of army life was very graphic, and some times beautiful. Altogether it was one of the most enjoyable meetings ever held by Logan Post.

Arrested for Robbing a Depot.

Detective Len Harris yesterday went out to San Gabriel and arrested Frank Winslow, who robbed the depot at that place some time ago. All the money stolen was recovered except 60 cents. Mr. Harris brought his prisoner in last night, and locked him in the County Jail. He will go north today.

EAST SIDE.

The Chamber of Commerce Row—Library Bazar.

There were twenty-two persons elected to membership of the Chamber of Commerce last Wednesday evening and 47 names proposed.

There was a resolution adopted at the last meeting of the Chamber of Commerce to offer a site free for the Industrial Exposition, and besides that take a $25,000 interest in it. The people of East Los Angeles do not do things by halves when they make up their minds to move.

F. C. White has brought suit in Judge Savage's court to secure payment by Sherman Page, treasurer of the East Los Angeles Board of Trade, of a warrant amounting to $33.50, drawn in favor of F. R. Willis for services as recording secretary of that institution. This warrant was ordered and duly drawn at the last meeting of the board.

A. B. Whitney is building a residence on North Griffin avenue, near the corner of Sigler street. It will be two stories high, and will cost when complete about $2000.

Some East Los Angeles people are wondering why the city does not show more activity in the matter of the approaches to Downey-avenue bridge. The bridge company will soon have its part of the work done, and it is to be hoped that the city will not be behind.

Thomas Whitten has returned from Riverside.

Mrs. C. H. Miller is building a four-room cottage on South Griffin avenue near Downey avenue. It will cost about $1000 when completed.

The Readingroom Bazar at the Congregational Church opened auspiciously last evening. At 8 o'clock the sliding doors to the stage were thrown open to a well-filled audience room and disclosed a beautifully decorated platform.

At 8:20 o'clock Supt. Dexter opened the exercises with a few well-chosen remarks and the following programme was carried out:

Piano duet—Mrs. Albert Coombs and Miss Nellie Russ. [Encored.]

Vocal duet—Miss Whithorn and Mr. King.

Recitation—William Warren.

The new part of the building in which the booths are located was then thrown open.

The candy booth was waited upon by Misses Bell Soverign, Nellie Barraclough, Bell Russ and Hattie White.

The ice-cream parlor came next in order, and is managed by Mrs. Wiswell, Eager, Russ and Misses Emma and Edna Soverign, Palmer, Hepp, Ritter, Barraclough and others.

Then came the art booth under charge of Misses Whelply, Doxtader and Bell Russ.

The apron booth, Mmes. Doxtader, Gruber, Davis and Barraclough.

The fancy-work booth, Misses Howe, Henderson and Mrs. Buxton.

The lemonade well (draughts from a silver pitcher), Sister Moore.

Postoffice, Miss Atkinson and Arthur Coombs.

Popcorn booth, Miss Agnes Jacobus, Mr. Whelply and Mrs. Blackman.

Dutch cheese and buttermilk, Mrs. Gibbs.

Wilson's Peak art gallery, Messrs. Kennedy, Henderson, Douglas and Tinker.

About four hundred persons were present.

A new programme, with the other features, will be presented this evening.

A MIDNIGHT BURIAL,

That Greatly Excited the People of Norwalk.

A good joke has just come out on the Norwalk officers. Mr. Bobb, a rather eccentric oldgentleman, who lives in the vicinity of the place, recently lost a pet dog by death, and, as he was very fond of the canine, the old man determined to give it a Christian burial. He accordingly took the corpse, and, with a lantern to light his way, started out to have the funeral all by himself at night. The old fellow went out into the bushes, about 100 yards from the road, and, setting down his lantern, proceeded to dig the grave. About the time that he got the hole dug, a couple of young men who had been visiting their best girls happened to pass along, and, being a tracted by the light, stopped to watch the proceedings. The aged gravedigger had wrapped the dog's carcass in a white cloth for a shroud, and was just lowering the ghastly-looking bundle into its last resting-place as the young men got near enough to see it. Without waiting to question the old man, they started to the town on a dead run, thinking that they had discovered a terrible crime.

The Constable could not be found that night, but the next day a posse was summoned, and the search for the victim was begun. The crowd worked faithfully, and dug over about two acres of ground before it occurred to them to send for the old man, and when he arrived he took in the situation and showed them where the dog was buried. It was exhumed, and all hands went back to town, all broken up over the affair. They had missed the corpse by about a foot, but the owner of the land will not need to plow it this year.

STRICKEN DOWN

While on His Way to the Soldiers' Home.

Yesterday morning between 10 and 11 o'clock an old man named Buschey, who lives at No. 1245 Olive street, was stricken with paralysis while riding on a car near the corner of Eighth and Olive streets. Mr. Buschey, who is an old soldier, has been in bad health for some time past, and as his means are limited he decided to go to the Soldiers' Home at Santa Monica, where he could receive proper attention. Yesterday was the time set for his departure, and as he kissed his wife good-by he remarked to her that it was probably the last time that she would see him alive. He then took the car, and had proceeded but a few blocks when he was stricken. He was taken into Dr. Turpin's office, at the corner of Eighth and Olive streets, and the patrol wagon was sent for, when he was taken to his home. At a late hour yesterday afternoon Mr. Buschey's condition was very precarious, and it was thought that he could not long survive.

A Plucky Woman.

An exciting runaway took place on Fort street yesterday at 1 o'clock, in which a woman's pluck probably saved her life, and Constable Fred Smith helped. She was in a buggy, and the horse, turning the corner at Temple and Fort, ran pell-mell down Fort as far as Sixth street, where he was stopped by Smith. It was a straight-away course, and the woman gritted her teeth, and held to the lines. She was able to steer clear of obstructions, but was speechless, when rescued. She will remember her Gilpin-like ride for many days.

A MASHER

Who Is Itching for a Coat of Tar and Feathers.

Some time ago complaint was made at the police station about the actions of a "masher" in the vicinity of the Hanna College, who made a practice of following young lady pupils and making insulting remarks. The fellow was described as rather tall, with a blonde mustache, and dressed in a light suit of clothes. A policeman was detailed to look after him, but he had taken alarm and made himself scarce.

The same individual has again come to light, this time in the vicinity of the Montgomery-street public school, and he has made himself particularly objectionable by following young girls, from 13 to 15 years of age, and making insulting remarks in their hearing. A short time ago he followed three young girls some distance, using the vilest language, and he actually chased one of them into the kitchen of a gentleman who resides on Washington street. None of the men of the family were at home, or he would have been pretty roughly dealt with.

Later he chased another girl into a house, and almost followed her himself.

The fellow is described by the children as being rather tall, with blonde hair and a light mustache. He is dressed in a fashionable suit of light clothes, and is described as rather nice looking. The matter has been brought to the attention of Chief Burns, and an officer will be detailed to patrol the streets in the vicinity of the school, and if the masher is caught it will go hard with him. There is a great deal of indignation among residents in the neighborhood, and if they can catch him he will probably be given a dose of tar and feathers. The children say that they can identify him.

BANKS.

State Loan and Trust Co.

Bryson-Bonebrake Building.

Capital.....$1,000,000.

DIRECTORS:

George H. Bonebrake, President.
John Bryson and E. F. Spence, Vice-Presidents.
H. C. Witmer, L. N. Breed, W. G. Cochran, H. J. Woollacott, P. M. Green, L. W. Dennis, Samuel B. Hunt, Secretary.

We act as trustees for corporations, syndicates and estates. Loan money on choice real estate and collaterals. Keep choice securities for sale. Pay interest on time deposits. Have safety deposit vaults equal to any in the United States. Rent boxes at reasonable rates.

FARMERS' AND MERCHANTS' BANK
Of Los Angeles, Cal.

ISAIAS W. HELLMAN.....President
L. C. GOODWIN.....Vice-president

Capital.....$500,000
Surplus.....750,000
Total.....$1,250,000

STOCKHOLDERS:

O. W. Childs, L. L. Bradbury, Philippe Garnier, James B. Lankershim, T. L. Duque, Jose Mascarel, Chas. Ducommun, Frank Lecouvreur, Sarah J. Lee, Chris Henne, Andrew Glassell, Cameron E. Thom, Domingo Amestoy, Louis Polaski, L. C. Goodwin, Presley C. Baker, L. J. Rose, Oliver H. Bliss, Estate D. Solomon, Jacob Kuarts, Isaias W. Hellman.

SOUTHERN CALIFORNIA NATIONAL BANK.

NADEAU BLOCK,
Cor. First and Spring sts., Los Angeles, Cal.

L. W. Blinn, President.
W. F. Bosbyshell, Vice-President.
C. N. Flint, Cashier.

Paid-in Capital.....$200,000
Surplus and Undivided Profits.....20,000

DIRECTORS:

D. Remick, L. N. Breed, Charles E. Day, E. C. Bosbyshell, Thos. Goss, H. T. Newell, M. Hagan, W. F. Bosbyshell, L. Gottschalk, H. A. Barclay, Frank Rader,

Geo. H. Bonebrake, President. John Bryson, Vice-President. F. C. Howes, Cashier.

LOS ANGELES NATIONAL BANK
UNITED STATES DEPOSITORY.

Capital.....$500,000.00
Surplus and undivided profits.....50,000.00
Total.....$550,000.00

DIRECTORS:

W. G. Cochran, Perry M. Green, H. Sinsabaugh, Col. H. H. Markham, John Bryson, Sr., F. C. Howes, Geo. H Bonebrake.

Exchange for Sale on all the Principal Cities of the United States and Europe.

SECURITY SAVINGS BANK AND Trust Company.
40 S. Main street, Los Angeles, Cal.
Capital, $200,000.00.

F. N. Myers, President. S. A. Fleming, Vice-President. J. F. Sartori, Cashier.

STOCKHOLDERS—Isaias W. Hellman, O. W. Childs, Eugene Germain, F. A. Fleming, F. N. Myers, J. F. Sartori, T. L. Duque, J. A. Graves, J. C. Daly, Morris S. Hellman, Thomas Meredith, Samuel Polaski, John P. Moran, J. L. Cherry, Nathan Weil, Isidor Polaski, W. M. Caswell, R. Y. McBride, James H. Shankland, John H. Bartle, G. W. Perkins, A. J. Brown, President Fourth National Bank of Grand Rapids, M. B Shaw.

Five per cent. interest paid on deposits.
Money loaned on ranches and city property at lowest rates of interest.
Bonds and mortgages bought and sold.
Savings deposits solicited.

FIRST NATIONAL BANK
OF LOS ANGELES.

Capital stock.....$300,000
Reserve.....105,000

UNITED STATES DEPOSITORY.

E. F. Spence.....President
J. D. Bicknell.....Vice-President
J. M. Elliott.....Cashier
G. B. Shaffer.....Assistant Cashier

DIRECTORS:

E. F. Spence, J. D. Bicknell, S. H. Mott, William Lacy, J. F. Crank, H. Maybury, J. M. Elliott.

CALIFORNIA BANK.
Cor. Fort and Second sts., Los Angeles.

Subscribed capital.....$500,000
Paid-up capital.....300,000
Surplus.....20,000

DIRECTORS:

Hervey Lindley, Juan Bernard, J. C. Kays, J. Frankenfeld, E. W. Jones,

H. G. Newhall.....President.
H. C. Witmer.....Vice-President.
T. J. Weldon.....Cashier
J. M. Witmer.....Assistant Cashier

General banking and exchange business transacted.

THE UNIVERSITY BANK
OF LOS ANGELES,
No. 120 New High Street.

Capital Stock, paid up.....$100,000

R. M. Widney, President.
George L. Arnold, Cashier.
George Sinsabaugh, Teller.

Eight per cent. bonds, secured by first mortgage on real estate, with interest payable semi-annually, are offered to investors at $250 and upwards.

DIRECTORS:

R. M. Widney, D. O. Miltimore, S. W. Little, C. M. Wells, C. A. Warner, J. P. Morrill, D. R. Risley.

R. W. POINDEXTER,
19 West First Street,
INVESTMENT BANKER and GENERAL FINANCIAL AGENT.

Money loaned on approved securities.
Property held in trust, and funds invested for parties desiring a fiduciary agent.
References—Los Angeles National Bank, First National Bank, State Loan and Trust Company.

THE CHILDRESS
SAFE DEPOSIT BANK,
27 South Spring Street, Los Angeles.

PAID-UP CAPITAL.....$100,000

Safe Deposit and General Banking Business.

Burglar Proof Safes, $5 to $20 Per Annum.

Golden Eagle Clothing Co.

SPECIAL BARGAINS!

FOR THIS WEEK.

Men's Suits for $4.95; worth $6.50.
Men's Suits for $6.50; worth $10.00.
Men's Suits for $7.50; worth $11.50.
Men's Suits for $10.00; worth $15.00.
Men's Suits for $15.00; worth $20.00.

NO HUMBUG ABOUT THIS.

Boys' Waists for 15c; worth 50c. Boys' Knee Pants, all wool, for 50c; worth $1. Boys' Suits, size 5 to 10 years, for $2; worth $3.50. Boys' Suits, size 5 to 10 years, for $3.50; worth $5.

WE MEAN BUSINESS.

Men's Goat Gloves for 55c; worth $1.
Men's Balbriggan Shirts and Drawers, 50c each; worth $1.
Men's White Shirts for 75c; worth $1.
Men's Nightshirts for 75c; worth $1.

And other bargains too numerous to mention. These are not out prices, but being a branch house of a large concern buying in large quantities and for cash enables us to sell goods at the prices others pay for them. CALL AND BE CONVINCED.

GOLDEN EAGLE CLOTHING Co.

COR. MAIN AND REQUENA STS.,

Under New United States Hotel.

CLOSING OUT STOCK. NO HUMBUG.

THE PHILADELPHIA

CARPET & WALL-PAPER HOUSE,

240 South Spring St., Los Angeles,

Offer their entire stock at greatly reduced prices, consisting of

Carpets, Linoleums, Lace Curtains, Shades, Oil Cloths, Mattings, Portieres, Rugs, etc., Wall-papers and Decorations.

The entire stock must be closed out within the next 60 days, and we guarantee our prices are such as to convince you that we are in earnest.

CASH TALKS!

$55,000 Will Buy a Handsome, 4-story Brick Block, 60x109,

on south side of leading thoroughfare in this city. Building contains five large stores and 63 rooms. The new cable system passes in front of it. Building is an imposing structure and an unquestionable bargain at above price. Terms easy. For further particulars apply to any of the undermentioned firms.

RUSSELL & NARAMORE, Wilson Block.
BRYAN & KELSEY, 17 N. Spring St.
POMEROY & GATES, 16 Court St.
GILBERT & BTUDILLO, 104 N. Spring St.

$3000 House of 11 Large Rooms Now Being Erected.

REYNOLDS BROS., Architects, 118 N. Main St., Lanfranco Block, Rooms 29 & 30

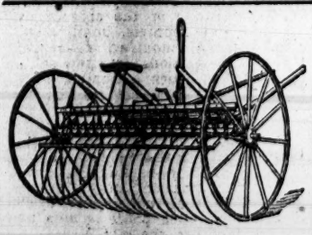

SEE OUR Bonanza Hollingsworth FAMILY OF 20-Tooth, 24-Tooth & 30-Tooth Rakes.

WE CARRY THE RED, WHITE AND BLUE MOWER.

The John P. Manny Mower IS ON TOP, and Don't You Forget it!

Also Star Rake and Ohio Self-Dump Rake, Benicia Headers, Excelsior Binders, Advance Engines and Threshers.

MONTGOMERY, GRANT & CO.,

233 N. Los Angeles St., Los Angeles, Cal. Also at San Bernardino.

NOT $7.00, Dewey ONLY $3.50.

Dewey makes his elegant and finest finished $7.00 Cabinet Photos for $3.50 per dozen, guaranteed as good as any $7.00 Cabinets made in the State. Family groups, babies and children's photos a specialty. Old pictures copied and enlarged to any size. Developing, printing and finishing for amateurs. Call and see our work before ordering. You will save money.

DEWEY'S ART PARLORS,

37, 39 and 41 South Main St. - - - - Los Angeles.

Use NEIDT'S BONE MEAL

For your lawns, your trees, your crops. If you want your chickens to lay and be healthy, feed them

Crushed Bone and Bone Meal.

Ask your Grocer for it. Office 24 E. Second St.

THE LOS ANGELES OPTICAL INSTITUTE

131-133 S. Spring st., L. A. Theater Bldg.

N. STRASSBURGER,

SCIENTIFIC OPTICIAN.

Testing of eyes free. Grinding of lenses to order a specialty. No peddlers employed. I use my own name only. Absolute perfect fitting guaranteed where glasses are required.

LINES OF BUSINESS.

Classified Directory of Established Firms, Corporations, Houses and Persons Doing Business in the City of Los Angeles.

Abstract and Title Company.
THE ABSTRACT AND TITLE INSURANCE COMPANY, N. W. cor. Franklin and New High.

Art School.
SCHOOL OF ART AND DESIGN, 205½ S. Spring.

Art Stores.
CHAS. F. SLOANE & CO., 220 S. Spring.

Attorneys-at-Law.
WEED S. CHELF, room 20, Law building.
WILLIAMS & PARKS, Attorneys-at-Law, cor. Temple and New High.
HUGH J. & WM. CRAWFORD, room 22, Law building, cor. Temple and New High.
ALLEN & MILLER, Bryson-Bonebrake building, rooms 26 and 27.
JOHNSON & BORDEN, Attorneys-at-Law and Examiners of Titles, rooms 7 and 8, Jones block, 75 N. Spring st., Los Angeles, Cal.

Auctioneers.
DAN J. COLTON & CO., 202 S. Spring.

Bakeries and Restaurants.
VIENNA BAKERY AND LUNCH, 3 N. Spring.
MRS. E. C. FREEMAN, 407 S. Spring.

Books and Stationery.
LAZARUS & MELSER, 111 N. Spring.

Book Binding.
TIMES-MIRROR CO., corner First and Fort sts.

Boots and Shoes—Retail.
CUSTOM BOOT AND SHOE MAKER. JOHN FORBES, 417½ S. Spring.

Carpet Cleaning.
JOHN BLOESER, 408 S. Pearl, telephone 427.
JAMES LACEY & CO., 311 S. Fort.

China and Crockery.
Z. L. PARMELEE, 108-112 N. Main.

City Towel Supply Company.
CLARK & LYTLE, 40 San Pedro.

Clothing—Retail.
LONDON CLOTHING COMPANY, Harris & Frank, proprietors, cor. Spring and Temple.
MULLEN, BLUETT & CO., cor. Spring and First.

Coal Dealers.
MALLARD & JONES, 311 S. Fort.

Coffees and Teas—Wholesale.
G. V. HANLEY & CO., 318 Upper Main.

Commission Houses.
KENNEDY & CO., 227 W. Seventh. Tel. 1044.

Commissioner of Deeds.
ARIZONA, NEW YORK, G. A. Dobinson, 134 W. Second.

Contractors and Builders.
SOULE BROS., 131½ E. Fourth.

Dentists.
R. G. CUNNINGHAM, 25 N. Main, rooms 13 and 14, McDonald Block.

Dressmaking.
MISS N. COLEMAN, 406 W. Sixth.
MADAM J. A. DRAKE, Room 20, 203½ S. Main.

Druggists—Wholesale.
F. W. BRAUN & CO., 227 and 229 N. Main.

Druggists—Retail.
E. J. ROBERTSON, 153 S. Spring.

Dyeing and Cleaning.
A. HUNT, prompt work. 505 S. Spring.

Dry Goods—Retail.
CITY OF PARIS, Stern, Loeb & Co., 103, 107 and 109 N. Spring.

Foundry and Machine Shops.
FULTON ENGINE WORKS, 626 and 630 Alameda.

Gold Separators—Dry Process.
JAMES B. FREEMAN, 604 S. Spring.

Grocers—Retail.
C. E. DONAHUE, 205 S. Spring. Tel. 441.

Hardware, Stoves and Tinware.
CHAPMAN & PAUL, 12 and 14 Commercial.

Hotels and Lodging-houses.
NEW NATICK, Boyd and Los Angeles.

Iron Works.
BAKER IRON WORKS, 542-564 Buena Vista.

Jewelry.
H. T. HOLLINGSWORTH, 30 S. Spring.
MONTGOMERY BROS., 18 N. Spring.

Land and Water Companies.
LANKERSHIM RANCH LAND AND WATER CO., 44 N. Spring.

Livery and Feed Stables.
JAMES DEZELL, 410 S. Spring; telephone 456.

Music and Musical Instruments.
S. M. STEEN, 231 S. Spring.

Notary Public.
G. A. DOBINSON, 134 W. Second.

Pawnbrokers.
L. B. COHN, 320 N. Main.

Physicians.
H. S. ORME, 75 N. Spring.
WALTER LINDLEY, 237 S. Spring; tel. 473.

Physical Development of Women.
MRS. E. A. PINGREE, room 71, Wilson block.

Real Estate.
MILLER & HARRIOTT, 34 N. Spring.
T. B. McDONALD, rooms 8 & 9 Wilson building, cor. Spring and First sts., Los Angeles, Cal. Money to loan.

Sign Painters.
STAR SIGN COMPANY, 22 Franklin.

Undertakers and Embalmers.
HANRAHAN & CUSSEN, 122 S. Los Angeles.
PECK & McCOY, 40 N. Main. Tel. 610.

Wood, Coal, Hay and Grain.
O. TODD, 40 San Pedro. Telephone 619.
W. R. HUGHES & CO., 313 and 315 S. Spring.

Wagons & Agricultural Implements.
HAWLEY, KING & CO., 68-70 N. Los Angeles.

Specialists.

DR. WONG HIM, THE FAMOUS PHYsician and surgeon, makes a specialty of and cures consumption, rheumatism, asthma, rupture, dropsy, catarrh; also eyes and ears; diseases of the head, throat, lungs, liver, stomach, blood, etc. All sick are invited to call at his office, No. 117 UPPER MAIN ST., P. O. Box 563.

DR. GEAN, WHO FORMERLY PRACtised for several years as Chinese physician and surgeon in a large Hong Kong hospital. The Doctor makes a specialty of rheumatism, head, throat, lungs, liver, stomach and womb troubles, cholera, piles, etc. Consultation free. All sick are cordially invited to call at his office, NO. 21 LOS ANGELES ST., between First and Requena.

DR. WONG, THE WELL-KNOWN AND practised Chinese physician and surgeon, makes a specialty of all the various diseases of the body, head, throat, lungs, liver, stomach, womb troubles, scrofula, etc. All sick are invited to call at his office, No. 121 UPPER MAIN ST., P. O. Box 1037.

MRS. PARKER, LIFE - READING Clairvoyant; consultation on business, lawsuits, mineral speculations, love, absent friends, marriage, etc. 355 S Spring st. 9 a.m. to 6 p.m.

LULU YOUNG TELLS THE ENTIRE life, past, present and future, brings separated together, and gives luck. From 8 a.m. to 8 p.m. 317 S. MAIN ST., opposite Winston st.

MASSAGE AND ELECTRICITY. MRS. C. ANDERSON, Room No. 6, 263 S Spring st.

DR. JOHN B. WOOD, SKIN DISeases. Office, 44½ S. Spring st.; residence, 19 Nevada st.; telephone 796. 13

MRS. LENSBERG, MEDIUM, NO. 11 N. Bunker Hill ave.; 9 to 6:30.

Educational.

WOODBURY'S BUSINESS COLLEGE AND SHORTHAND AND TYPEWRITING INSTITUTE,
No. 359 S. Spring st. Los Angeles, Cal.
SESSIONS DAY AND EVENING.
For particulars call at office or address F. C. WOODBURY, Principal.

SOUTHERN SCHOOL OF ELOCUTION AND ORATORY, 330 S. Fort St.
PROF. J. WHITEHORN, Instructor.

LOS ANGELES CONSERVATORY OF Music, 406 S. Main st. Every advantage for a course in vocal, piano, organ and orchestral music, art, elocution and languages. MRS. EMILY J. VALENTINE, President.

HERR ARNOLD KÜTNER, TEACHER of the German language and literature by the natural method. Office 387 S. Spring st., between Fourth and Fifth. P. O. BOX 1868.

LOS ANGELES BUSINESS COLLEGE and English Training School, 38, 40 and 42 S. Main st., near Second; experienced teachers; complete courses of study. D. B. WILLIAMS, Prin. st.

SCHOOLS AND TEACHERS SUPplied. PACIFIC TEACHERS' BUREAU, 6 S Spring st., room 99.

HARVARD MILITARY ACADEMY, corner of Sixth and Hill sts, opp. P.O.

LUDLAM SCHOOL OF ORATORY—580 S. OLIVE ST.

Dentists.

ADAMS BROS., DENTISTS, NO. 23 S. Spring st., rooms 4 and 5; gold fillings from $2 up; amalgam and silver fillings, $1; painless extraction of teeth by air or gas, $1; teeth extracted without gas or air, 50c; best sets of teeth, from $6 to $10. By our new method of making teeth a misfit is impossible. All work guaranteed. Teeth extracted without pain a specialty. Office hours from 8 a.m. to 5 p.m.; Sundays from 10 a.m. to 12 m.; night calls answered at office.

REMOVED.
DR. L. W. WELLS, COR. OF SPRING and First sts., Wilson block (take elevator). Teeth filled painlessly; gold crowns and bridge work a specialty; teeth extracted without pain.

NO DEATH! NO PAIN! NO GAS! no chloroform! Painless extraction by the Dental Electric Vibrator, at STEVENS'S DENTAL ROOMS, 18 and 19 Schumacher block, 7 N. Spring

DR. C. V. BALDWIN, DENTIST, 29½ S. Spring st.

Unclassified.

FRUHLING BROS.,
—ARTISTIC—
WROUGHT-IRON WORKS.
A complete line of housesmithing done on short notice.
Specialists of wrought-iron fencing, crestings, railings, ornamental iron work.
118 & 120 S. Los Angeles st, Los Angeles, Cal.
TELEPHONE 933.

R. F. GARDNER,
BOOKS, NEWS AND STATIONERY,
362 SOUTH SPRING STREET,
Corner Fifth.

GASOLINE STOVES AT COST.
To close out my stock, I make a reduction on each Stove and Oven of $4.00.
F. E. BROWN, NO. 44 S. SPRING ST.

Physicians.

DR. J. ADAMS, PHYSICIAN AND Surgeon. In charge of medical and surgical dispensary. Chronic diseases a specialty. Special attention given to the treatment of all female diseases, both medical and surgical. Office hours: 10 a.m. to 12 m., 2 to 4 p.m.; Sundays, 10 a.m. to 12 m. Office, 230 N. Main st., opposite the Nadeau Hotel. Residence, 1612 S. Main st.

T. DAVIDSON, M.D. A. DAVIDSON, M.D. Argyle, 2d st.; Tel. 993. Gr. Cent'l Hosp.; Tel. 133.
DRS. T. & A. DAVIDSON (LATE OF Western Infirmary and Skin Hospital of Glasgow). Office 228½ S. Spring st. Telephone 533. Hours 9 to 1, 2 to 5 and 7 to 8.

DR. WALTER LINDLEY HAS REmoved his residence to 429 Ottawa st., between Tenth and Eleventh sts.; one-half square west of Pearl st. Office, 237 S. Spring st. Office hours [illegible]

DR. C. E. CLACIUS HAS REMOVED his office from 76 W. Spring st. to 41 S. Spring st.; office hours from 12 m. to 2 p.m. Chronic and skin diseases and chronic diseases a specialty.

DRS. SEYMOUR AND DOUGHERTY, Office No. 23 S. Spring st.; open from 8 a.m. to 4 p.m. Telephone 515. Dr. Dougherty's residence, Wesley ave., University; may be reached by this public telephone.

DR. WEST HUGHES, FORMER RESident Surgeon to the New York Hospital; surgery and diseases of the nose, throat and chest. 75 N. Spring st. Hours, 9 to 12, 1 to 5. Tel. 1026.

DR. A. F. GRESHAM HAS MOVED TO 223 S. Spring. Hours 2 to 4 and 6 to 7; telephone 694; residence, corner Central and Vernon aves. Especially diseases of stomach, liver and kidneys.

MISS K. BROWN AND MISS B. J. GARDNER, Graduate Nurses. Medical, surgical and obstetrical experience, St. Nicholas Hotel, Fort st., near Temple.

DR. WILLIAM DAWSON MAKES A specialty of rheumatism and all nervous diseases; electro-Russian cabinet baths and massage treatment. NO. 221 S. MAIN ST.

DR. J. H. JOHNSON, PHYSICIAN AND Surgeon, 223 S. Spring st. Telephone 827. 12

DR. BROWN, OFFICE 115 W. FIRST st., opposite the Nadeau. Specialties all private diseases and diseases of women.

DR. J. W. KUPFELD, LATE OF NEW York; office, 23 S. Spring st.; hours 10-12 and 3-6; telephone 1019. Residence, Hotel Lincoln.

DR. L. GOLDSCHMIEDT, GENERAL practice. Office, 23 S. Spring; tel. 1019. Residence, Emerson, 415 S. Olive; tel. 1054.

DR. KANNON, VISITING PHYSICIAN Sisters' Hospital, 7½ N. Main st., rooms 1, 2 and 3. Telephone 116.

DR. CHARLES DE SZIGETHY, OFfice and residence, 313 S. Main st. Telephone 1036.

Homœopathic Physicians.

S. S. SALISBERY, M.D., HOMEOPAthist. Office, rooms 11 and 12, Los Angeles Bank building, corner First and Spring sts. Residence, 338 S. Pearl st. Office hours, 11 to 2; hours at residence, till 8 a.m., 7 to 8 p.m. Telephone Nos.: Office, 597; residence, 577.

J. MILLS BOAL, M. D. BRYSON-Bonebrake block, 53 S. Spring st., cor. Second; rooms 1, 2 and 3; hours, 11 a.m. to 2 p.m.; telephone, 1285; at office day and night.

A. S. SHORB, M.D., HOMEOPATHIST. Office, 132 N. Main st., Mascarel block. Residence, corner San Pedro and Adams sts. Office hours, 11 to 12 a.m., 1 to 4 p.m. Telephone No. 82.

DRS. BEACH & BOYNTON, OFFICE, 27 N. Spring st., Los Angeles, Cal. Office hours, 8 to 12 m., 1 to 4 and 6 to 8 p.m. Dr. Boynton's residence, 735 Olive st.

WREDE & BJEHLER, HOMEOPATHic pharmacy, 143 E. FIRST ST.; telephone 721.

MRS. H. TYLER WILCOX, M.D., 713 Temple st.; electricity, static used.

Architects.

C. F. KYSOR, JNO. A. WALLS, OCTAVIUS MORGAN.
KYSOR, MORGAN & WALLS, ARCHItects, rooms 1-4, No. 36½ S. Spring.

DORN & SLOCUM, ARCHITECTS, Offices No. 55 and 56 LANFRANCO BLOCK, No. 118 N. Main st. 12-9

CHARLES W. DAVIS, ARCHITECT, rooms 3 and 4, DOWNEY BLOCK, Los Angeles.

J. W. FORSYTH, ARCHITECT, NO. 118 N. Main st., LANFRANCO BLOCK.

JOHN C. PELTON, JR., ARCHITECT, WILSON BLOCK, No. 24 W. First st., room 23.

W. O. MERITHEW, ARCHITECT, 44½ S. SPRING ST.

J. C. NEWSOM, ARCHITECT, BRYSON-Bonebrake block, Rooms 33 and 34.

L. T. CLEMENS, ELECTRIC BELLS, burglar alarms. 11 S. FORT ST.

S. I. HAAS, ARCHITECT, 14 NORTH SPRING ST.

Attorneys.

GEORGE I. COCHRAN AND JAMES H. KEW, attorneys-at-law; commissioners for Ontario, Canada. 81 TEMPLE BLOCK, Los Angeles.

HOLCOMB & TAYLOR, ATTORNEYSat-law. Specialties, divorce, probate and criminal law; advice free. Offices, 28 S. Spring st.

J. L. MURPHEY, ATTORNEY, ROOMS 41 and 42, Phillips block.

JOSEPH H. CALL, ATTORNEY-AT-Law, Murrietta block, 127½ New High st. 14

Oculists and Aurists.

F. P. HOY, M.D., OCULIST AND AUrist, late with Dr. Roosa and Dr. Norton of New York. Treats the eye and ear exclusively. Office hours: 10 a.m. to 4 p.m., 7 to 8 p.m. 68 S. Spring st., over People's Store.

DR. A. F. DARLING, OCULIST AND Aurist. Office hours: 9 a.m. to 4 p.m., 7 to 8 p.m. McDonald block, 28 Main st.

TERMS OF THE TIMES.

Published Every Day in the Year.

SERVED BY CARRIERS:

DAILY and SUNDAY, per week.....$ .20
DAILY and SUNDAY, per month.....85

BY MAIL, POST PAID:

DAILY and SUNDAY, per month.....85
DAILY and SUNDAY, per quarter.....2.25
DAILY and SUNDAY, per year.....9.00
SUNDAY, per year.....2.00
WEEKLY MIRROR, per year.....1.50

THE TIMES OWNS THE EXCLUSIVE RIGHT FOR A MORNING REPUBLICAN NEWSPAPER TO PUBLISH IN LOS ANGELES THE TELEGRAPHIC "NIGHT REPORT" OF THE ASSOCIATED PRESS, (EMBRACING THE NEW YORK ASSOCIATED PRESS AND THE WESTERN ASSOCIATED PRESS,) THE GREATEST NEWS-GATHERING ORGANIZATION IN EXISTENCE. ITS RAMIFICATIONS EXTEND THROUGHOUT THE CIVILIZED GLOBE, INCLUDING CABLE CONNECTIONS AND CONNECTIONS WITH THE DE REUTER, HAVAS AND WOLFF NEWS AGENCIES OF EUROPE. OUR NEWS FRANCHISE IS FOR A LONG TERM OF YEARS.

CORRESPONDENCE solicited from all quarters. Timely local topics and news given the preference. Cultivate brevity, timeliness, and a clear and pointed style. Use one side of the sheet only, write plainly, and send real name for the private information of the Editor.

SUBSCRIBERS, when writing to have the address of their paper changed, should also state the former address.

TIMES-MIRROR TELEPHONES.

Business Office.....No. 29
Editorial Rooms.....No. 674
Times-Mirror Printing House.....No. 453

Address
The Times-Mirror Company,
TIMES BUILDING,
N.E. cor. First and Fort sts., Los Angeles, Cal.

ENTERED AT POSTOFFICE AS 2D-CLASS MATTER.

The Times.

BY THE TIMES-MIRROR COMPANY.
H. G. OTIS,
President and General Manager.
C. C. ALLEN, Vice Prest. and Business Manager.
WM. A. SPALDING, Secretary.

Vol. XV.....No. 158

THE TIMES can be found on sale at the following places:

San Francisco—Occidental Hotel Newsstand.
Seattle, W. T.—International News Depot, corner Main and Commercial streets.
Kansas City—B. Glick, No. 21 East Fifth street.
Phœnix, Ariz.—Cotton Bros.

THERE is no discount on this weather. We challenge the world to furnish anything more perfect.

CHICAGO has been indulging in the luxury of hot weather, with a sunstroke. That is commencing rather early in the year.

FLORIDA insists that there is no yellow fever within her borders, but then she did the same thing last year, when the pestilence was rapidly spreading.

IT is reported Germany will permit Malietoa's reinstatement and waive her demands for punishment for money compensation for German plantations and the relatives of her slain sailors.

THE "writing telegraph," which a San Francisco dispatch states is being tried in that city, leads one to ask: "What next?" We shall soon have nothing to do but touch electric buttons.

THE license law of Sweden forbids any person buying drink without purchasing something to eat at the same time. Brandy is the national drink, and it cannot be sold in a quantity less than two bottles.

WE can appreciate the vast forward strides that Los Angeles has taken, as regards her thoroughfares, when we see the freedom from mud which we enjoy on our principal streets after these recent heavy showers.

THERE are 61 Republicans and only eight Democrats in the present Dakota Legislature. It looks as if the two new States which are to be created out of this great Territory would be about as unanimously Republican as Vermont.

THAT the boom did not kill horticultural enterprise in Southern California is evidenced from the fact that more than 400,000 orange trees have been planted this season in Los Angeles and San Bernardino counties alone. There is life in the land yet.

PASADENA seems to have lost much of the old enterprise which once distinguished her. The project for the much-needed cannery has been allowed to fall through, and the Public Library building, which, with grounds, cost $30,000, is advertised for sale to satisfy debts of less than $1500. Pasadena has been the pride of Southern California, and it is not pleasant to see her citizens losing their grip like this.

RUSSIA has invented a novel punishment for drunkenness, and one that looks as if it might prove to be pretty effective. Every one found in the public streets of that country in an inebriated condition is promptly imprisoned, and when sufficiently recovered from his intoxication is set to sweep the streets for a day. Such punishment would not be relished by the man who had any vestige of self-respect left, and he would be careful to avoid the risk of incurring it.

THIS earth is a pretty old world, according to Sir William Thompson, who estimates its age to be at least 100,000,000 of years. The earth's history for this immense period is all written upon the rocks, but different scientists give us different computations, and some trace its records back but 16,000,000 years, which is a period the length of which it is not easy for the mind to comprehend. The wonders which geology has unfolded make us marvel at the past ignorance of the race which limited the existence of the earth to 6000 years.

THE Grand Jury, which is now in session, will have a large amount of important business come before it. It is composed of first-class citizens, and much good, effective work is expected of it. Grand juries, however, at the best, can do but little without the active coöperation of law-abiding citizens. All citizens who have information to give, which would be of value to the Grand Jury in its investigations, should lose no time in going before that body and telling what they know. It is both the right and the duty of citizens to do this.

SALOON LICENSES.

Investigation shows that about seven-tenths of the persons who apply for saloon licenses and their transfers are neither citizens, voters nor taxpayers, and can have no claim to favors from the city, in whose welfare, progress and prosperity they have no interest. Such is the class which furnishes criminals, like Lavine. When business drops off and they fail to do as well as they expect they can set their places on fire, in the hope of getting what insurance they may be able to effect.

License is a favor granted, and should only be given to those who have an interest in the city's revenue, as taxpayers or voters, interested in the administration of its laws and the general welfare of the whole people, whereas exactly the reverse seems to be true, as may be seen from an analysis of the list of names of applicants for licenses.

The class of business that can be carried on under the license can be started for a few dollars, expended in the purchase of a keg of beer and some colored neutral spirits, and the purchase of a few cheap fixtures. In so simple a manner may be started a dive of the most dangerous character, calling itself a saloon, and claiming police protection in its unscrupulous efforts to get back the license in any manner that the easy conscience of the proprietor may suggest.

To many people it seems a little queer that the Police Commission should manifest so much interest in this class of disreputable persons, instead of in those who are taxpaying citizens, with families and homes in our midst, and presumably some interest in the welfare and prosperity of the place.

It seems clear to us that some standard ought to be established by which greater security can be had in the granting and transfer of licenses—some standard of morals, character, standing and property, by which licenses may be denied to disorderly and disreputable aliens, as well as to lawless citizens. The interests of good order demand such a test.

ISLA DE SANTA CATALINA.

Col. C. F. Smith, the English solicitor and head of the English syndicate which recently purchased Santa Catalina Island, leaves Los Angeles next Saturday, on his return to England, where he goes on business connected with the new purchase. He will shortly return. It is the purpose of Col. Smith, acting for his associates, to shortly inaugurate important enterprises on the island. One of the first improvements will be the erection of a hotel, the present hostelry at Avalon being entirely inadequate for the accommodation of the tide of summer visitors. The new hotel will probably be erected near the northerly end of the island, which will bring it some seven miles closer to San Pedro than the present hotel site.

The new owners attach value to the mineral deposits of the island, having made assays which have produced satisfactory results. The purpose is to actively work the mines, sending the ore to England as ballast in returning vessels. The deposits are believed to be extensive and fairly rich, and though they are located in spots difficult of access, the construction of roads leading to the seacoast on either side by way of the cañons is considered entirely feasible.

One of the first matters that will engage the attention of Col. Smith will be the providing of adequate steamer facilities between the island and the main. He believes that the time between Los Angeles and Catalena ought to be, and ultimately will be, reduced to two hours—40 minutes by rail to San Pedro and one hour and 20 minutes steaming across the intervening 20 miles of water. Such an achievement would place their popular island resort within the reach of hundreds of business men and others who have never been in the habit of visiting it.

The whole project is a notable and beneficial one, and deserves encouragement and success.

A LESSON IN MEDICAL ETHICS.

A well-known physician of this city, who thinks so much of the ethics of his profession that he does not advertise, sends the following notice to THE TIMES, which he evidently expects to be published as an item of news:

"Dr. —— has been called to Bangor, Me., his former field of practice, to perform a surgical operation upon one of his old patients. He leaves the first of next week, and will be absent about two months."

In order that Dr. —— may not be led ignorantly into any of the dreadful methods of the so-called quacks, he is informed that the above comes under the head of advertising matter, and, in leaded nonpareil type, is worth 15 cents a line. If inserted gratis by the Doctor's own procuring, it is every whit as unprofessional and not half so manly as a straight-out notice handed in at the counting-room and paid for before that trip to Bangor is undertaken. A good many doctors seem to have not very distinct ideas about such things, and these few blunt remarks are presented in order that they may understand that there is advertising and advertising. From a newspaper standpoint, no advertising is unprofessional except that which tries to sneak in at the back door without paying for the privilege.

THE INDUSTRIAL EXPOSITION PROJECT.

In referring, a few days ago, to the Southern California Exposition project, we stated that the critical period in the life of that scheme had been reached, when the committee started out with a subscription list. It is easy to get handsome and liberal verbal indorsements of public-spirited projects in this section, but much more difficult than it formerly was to obtain hard coin. It looks very doubtful about the attempt to secure enough subscriptions in large sums for the exposition. It would probably have been better to have commenced at the small end—to popularize the project by applying to the average citizens—to the $10, $20 and $50 men, and then go on up to the $100, $500 and $1000 subscribers. Successful expositions elsewhere have been those which have been carried forward by the mass of the people. Once enlist the mass of the people—the average home-owners, business men, mechanics and other citizens not classed as rich or well-to-do—and you invoke a power that is simply immense, and capable of conquering success. Try it, men and brethren!

THE dispute in regard to the responsibility for the failure of Congress to grant an increased appropriation for our public building, which has been aroused by the disclosure of Mr. Germain's share in the transaction, as revealed by Gen. Vandever at the Chamber of Commerce meeting, is rather profitless now. There is no doubt that Mr. Germain made a mistake in not keeping Gen. Vandever informed of his correspondence with the Supervising Architect of the Treasury and Congressmen. Common courtesy, as well as ordinary business tact, should have dictated such a course.

SINCE the State of Nebraska first inaugurated Arbor day in 1872, it is estimated that 650,000,000 trees have been planted in that State, and twenty-four other States have adopted the custom. That there is great need for activity in this direction may be judged from the fact that more than 15,000,000 ties are used annually in the United States, to furnish which requires the destruction of nearly 200,000 acres of forest.

THERE is far more conservatism in American legislation than we are often willing to admit, when deploring the acts of rash legislative bodies. During the last nineteen years, 310 amendments to the Constitution of the United States have been proposed in Congress, but only three have been adopted. This fact furnishes a strong indorsement of the wisdom of the men who framed the Constitution.

CALIFORNIA fruit is gradually making its way in public estimation. California prunes, packed in French style and arriving in excellent condition, are exciting New York dealers, and are selling three-quarters of a cent above the French article. The quality of our fruit is good enough; all we need is care and taste in packing.

THE Charleston has, so far, more than answered the expectations of her designers and builders. It is to be hoped that the test may prove thoroughly satisfactory. The reputation of the Pacific Coast for the building of warships will then be established.

AMUSEMENTS.

THE BOSTONIANS.—Last night the opera-house was again well filled with an audience bent on listening to the opera of *The Musketeers*, given for the first time in the city, and with an array of names in the cast embracing quite a number of the most prominent members of the Bostonians Company. The action of the opera, so far as its plot is concerned, is very slight, and simply shows the adventures of two of the "King's" musketeers, who, disguised as monks, manage to secure entrance to a convent school. One of the roysterers is of course in love with a pupil, and the other delivers a sermon while in a state of intoxication. It is the simplest thread of a plot, and entirely without any dramatic climax. As a consequence, the interest which is well worked up in the first act and for a portion of the second, gradually dwindles away in a lot of dialogue unrelieved by any musical numbers of importance. There is too much talk and too little singing, and as the members of the company make few pretensions to dramatic ability the interest was not sustained as it ought to have been.

Edwin W. Hoff and W. H. MacDonald as the intriguing Musketeers presented a martial appearance and did their best with their various absurdities they were called upon to perform. Mr. Hoff's fine voice was heard to great advantage in the first part of the opera, but in the romance, "My Dream of Love," he was not so successful. Mr. Barnabee was suffering from a severe hoarseness which prevented him from singing the numbers allotted to his role, but he kept the audience in good humor with his delineation of the old abbé, a character full of opportunities for quiet, artistic touches and dry wit, all of which were keenly appreciated.

Miss Louise Bianchi as "Simone" made the most of a small character and this being her first appearance was much applauded, her voice and execution being up to the standard of the company.

Miss Conden's only opportunity was in the romance "By Night, By Day," which she sang so delightfully as to elicit a hearty encore, but in the spoken lines of her part she showed an indifference which to some extent marred the effect of the performance. Miss Maconda's song "Whisper Lightly Little Bird," was charming in its effect and showed a power and facility of execution for which her singing the previous evening had hardly prepared the audience.

The convent school scene was not worked up for all the fun there is in it, and indeed the whole performance showed more signs of lack of preparation than has been visible in any of the other work of this company thus far. An attempt was made to raise a laugh by introducing some local allusions to the new charter and the Police Commission, but the attempt was deservedly a failure and entirely out of place. How such a thing could be permitted in a first-class organization seems to require some explanation.

Foyer Notes.—The "Bostonians" have made a hit in Los Angeles, and will be welcome when they come again in the fall.

Another crowded house last night, and almost every seat taken for this evening.

Manager Wyatt sported a spring suit in his box last night.

Ex-Senator Del Valle and Judge Clark were with the "Bostonians" in spirit. They occupied a box at the *Bunch of Keys* opening.

The local singers turn out in force for the "Bostonians."

The audiences at the Grand this week are the most fashionable that have been seen in that house for some time.

At the invitation of Mr. Smurr of the Southern Pacific Company, the following members of the "Bostonians" visited Santa Monica yesterday: Mr. and Mrs. MacDonald, Mrs. E. W. Hoff, Miss Maconda, Mlle. Bianchi, Mrs. Barnabee, Mr. Dewey, Mr. Davis and son, and Miss Hammond. A number of other ladies and gentlemen were invited, but were detained in the city

The street-sweeping department seems to have a spite against theater-goers, for just at the time that the audience is entering the theater, the street sweeper comes along and covers the ladies' costumes with dust and dirt.

Hon. L. J. Rose, wife and daughter occupied a loge.

Mrs. O. W. Childs and daughters occupied the Childs box.

Manager Davis, Manager Wyatt and Mrs. Jessie Barflett-Davis occupied Mr. Wyatt's box.

Col. and Mrs. H. G. Otis had seats in the press box.

The following society people were noticed in the audience: Mrs. W. A. Clinton, Dr. Griffin, Isadore Polaski, Dr. W. Le Myne Wills, Isaac Norton, George W. Pike, W. G. Cogswell, Harry Weiner and wife, James Slauson, Manager Schrieber of the Nadeau, Judge Adams and wife, Mr. Greenbaum and wife, M. W. Childs and wife, E. H. Owen and wife, Hon. T. D. Mott, Judge Hendrick and wife, Mrs. and Miss Dixon, Judge Alexander Campbell and wife, Capt. A. T. Palmer, M. S. Severance and wife, Mr. Curlett and lady, Charles Casatt Davis, Dr. Ainsworth, Dr. T. F. Bicknell and wife, George W. Burton and lady, Mrs. Burnett, George M. Perine, Harry Gillig, Walter Maxwell, Frank Sabichi, Supervisor Davis, Maj. W. C. Furrey and wife, Hervey T. D. Wilson, John E. Jackson, Col. C. F. Smith of England, representing the Santa Catalina Island syndicate.

Opera This Evening.—*Pygmalion and Galatea*, so highly praised in the East will be the opera tonight, and society seems to have decided to accept the reports that preceded the opera, and has therefore made it the fashionable night of the week. The cast includes a greater number of the principal singers than any other opera in the repertory. The scenery is all characteristic of the time and place, and the costumes are all of Grecian pattern. The rôle of "Galatea" gives Marie Stone the best opportunities she has in the repertory. At the Saturday matinée *Fatinitza*, the earliest and greatest success of this company, will be sung, and, without doubt, it will yet prove their most popular opera.

BUNCH OF KEYS.—Popular prices will always draw a packed house in Los Angeles if the attraction is a good one, and every one who has seen Hoyt's *Bunch of Keys* is well aware that there is no comedy on the road that can produce more fun in a short space of time. Every seat was taken in the Los Angeles Theater last night for the opening engagement, and from the time the curtain went up on the first act until it dropped on the closing scene there was not a straight face in the whole audience. The company is new to this city, and it has introduced quite a lot of new business that was not worked in by the company which gave the comedy several months ago. The *Bunch of Keys* will hold the boards the rest of the week.

DOMESTIC WOE.

The Story Told by John H. Wallbridge.

The divorce proceedings in the case of John H. Wallbridge of Pasadena and his wife, Mrs. Henrietta V. V. Wallbridge, promise a miserable tale of domestic infelicity. The wife's answer, charging him with all sorts of cruelty and adultery, was filed last week, and its statements have brought out a public reply from Mr. Wallbridge that utterly blasts his wife's character, if true. He does not hesitate to charge her with abominable crimes, alleging that she has produced several abortions on herself, with the assistance of a Dr. C. S. Grant. That she is a victim of the morphine habit and has committed adultery with Grant. The details of these things are given at length, and Wallbridge claims that it is he who is the victim and not his wife. There are three children, aged 11, 15 and 18 years respectively. The youngest is with the mother in the East, and the others with their father. He says that he has always given his wife loving care, and that she has made his life a hell by reason of her actions. He charges Grant with having accomplished the ruin of his home and happiness by assisting in the abortions mentioned, and keeping his wife in subjection to him by fixing upon her the morphine habit.

A HOT CHASE.

That Excited the Boys on First Street.

Quite a flurry of excitement was [illegible] Spring and Main, about 8 o'clock last evening, when a man skulked out of Ball's cigar stand, on Spring street, and ran around the corner down First, closely pursued by a tall, bareheaded woman. The man rushed into the Elite saloon and took refuge in a back room, where the woman joined him, while a knot of people collected on the sidewalk in front to talk the matter over. It was said that the man and woman cracked a bottle of wine in the back room and made up their differences, whatever they were. The man was identified as a compositor on the Tribune, and the woman as his wife. She had been watching about the front of one or two saloons looking for her gay Lothario for some time before she ran him down.

Some Street Talk.

All day yesterday there were rumors on the street about trouble in the Sheriff's office, and last evening it was reported that the officials had been indicted by the Grand Jury in connection with the burning of the house on the night of the attempt to capture Renneau, the rape fiend. Quite a number of attaches of the office were seen, but none of them knew of anything out of the way, or if they did they refused to say anything about it. Sheriff Martin Aguirre is still confined to his room from the effects of the wound received when he entered the house after Renneau, and if there is anything wrong going on it will certainly be straightened out as soon as he is able to get about. The resignation of Deputy Burnham at the jail is said by all parties to be a personal matter with him, and has no significance aside from the fact that he simply preferred another place to the one he held.

Bosqui Denies It.

Yesterday afternoon at the meeting of the Police Commissioners a report was presented by Chief Burns stating that officers on the force had reported to him that ex-Officers Loomis and Bosqui had been in Chinatown, inquiring of Ah Mow and other Chinamen whether they had paid the Chief any money, and how much, with a view of bringing the matter before the Grand Jury. Mr. Bosqui called at the TIMES office last night to deny that he had ever gone into Chinatown with any such intention, or that he had ever asked the questions credited to him. Both Officers Bowler and Jennings, who are on duty in Chinatown, deny that they ever repeated any such thing, and today Mr. Bosqui will try to get Chief Burns to give him the names of his accusers, so that the whole matter can be fully investigated, to the end that he can be exonerated from the charge.

Guilty of Simple Assault.

Guadaloupe Castillo was tried in Department No. 6 of the Superior Court yesterday for stabbing Julian Berruzo at the Amestoy ranch February 26th. Castillo was standing in the doorway of Berruzo's house. The latter thought he was obstructing his entrance and hit Castillo in the face. The latter pulled out his knife and stabbed Beruzzo seven times. One of the cuts went diagonally across his face, inflicting a horrible wound; there were two stabs in the neck and four on the body and leg. Beruzzo fell fainting to the ground, and it was thought for a long time that he could not recover. The case was given to the jury at 4 o'clock yesterday afternoon. The jury was out until 11 o'clock last night, when they returned a verdict of guilty of simple assault.

THE RAILWAYS.

How Canadian Roads Get Their Trade.

A Suggestion That the Principle of Protection Be Applied.

The President of the Canadian Pacific Given a Hearing.

Annual Meeting of Atchison Stockholders—Election of Directors—William B. Strong Retains the Presidency, Etc.

By Telegraph to The Times.

NEW YORK, May 9.—[By the Associated Press.] The Senate Interstate Commerce Committee resumed work this morning.

President Roberts of the Pennsylvania road testified: "Since the United States began to regulate railroads by special legislation the latter have been placed at a disadvantage in competition with those of Canada. The effect of the Grand Trunk road being independent of legislation which affects those of the United States is a constant menace to the latter. I don't know that at present the Canadian roads do any serious injury to American commerce, but they are in a position to do so at any time the managers see fit."

"What advantages have the Canadian roads over those of the United States?"

"The Canadian Pacific is heavily subsidized by the Government to encourage the development of the country. Both the Grand Trunk and Canadian Pacific draw their supplies from England free of duty."

"Can roads in the United States be operated as cheaply as the Canadian roads?"

"There is considerable doubt as to the answer to that question."

"What remedy have you to suggest as an amendment to the law that would place the American roads and Canadian roads on an equality?"

"I think foreign corporations doing business should be subject to the same laws as the roads of our own country. If the Canadian roads are permitted to carry traffic in and out of the United States they should be made amenable to our laws. Of course, we cannot oblige foreign roads to conform to our laws when out of the country, but while they do business within our borders the same law should apply to both. In fact, I am not sure foreign roads should be allowed the privilege they enjoy in this country even under these conditions. I cannot quite understand why foreign roads should be allowed to go in and out of the United States while foreign vessels are not allowed to do coasting business with this country."

By Senator Gordon: "There is a move on foot, I understand, to construct a through line from the Pacific to the Atlantic Coast to connect at either end with a subsidized line of steamers, its object being to take trade that comes from China and Japan and transport it to the eastern coast. What chance, in your opinion, do American roads stand of controlling this trade?"

Roberts: "American roads have the first call on all such trade, and under equal conditions with the Canadian roads could control it."

Roberts was in favor of pooling, as only different roads in a combination would keep agreements under the old system of pooling. Certain of the roads kept part of the contract, but other conditions were violated.

By Senator Blair: "Then is not the true principle of railroad business combination rather than competition?"

Roberts: "Hardly; I am in favor of a fair competition under proper legislation. If this could be brought about it would be much better than any pools."

President W. C. Van Horn of the Canadian Pacific was called and described the Canadian Pacific traffic from Halifax to Vancouver, thence by a line of subsidized steamers to China, Japan and Australia. Canadian roads compete with American roads for the San Francisco, China, Japan and Alaska trade.

Senator Cullom: "What percentage of your traffic is taken from the United States?"

Van Horn: "I do not know the exact figures, but aside from coal the percentage is very small. The transcontinental trade from China, Japan and the western part of the country over the Canadian Pacific is constantly increasing. It gets 10 or 12 per cent. of all western and Pacific trade."

Adjourned for an hour.

After recess President Van Horn again testified.

"The impression is general," said he, "that the relations of the Canadian Pacific with the Government are exceedingly intimate, but I assure you that the relations are anything but intimate, and not as cordial as or intimate as those between the Pennsylvania road and the Government at Washington. Then nearly all our rails and materials came from the United States. Altogether we have no advantage over American lines, as although labor is somewhat cheaper with us the greater portion of our coal comes from Pennsylvania and Ohio, and therefore costs us more than it does your roads."

Van Horn was followed by President and General Manager Newell of the Lake Shore and Michigan Southern. He testified that his roads suffered severely from the competitive practices of the Canadian roads, and offered to furnish the committee with details of the practices of the Grand Trunk Railway in particular, which he said was now one of the largest carriers out of Chicago.

Chairman Cullom accepted his offer.

President and General Manager Ledyard of the Michigan Central said his road was losing rapidly business by reason of the fact that the Canadian roads were practically free to do as they pleased, while the American roads were fettered by the interstate commerce law. Ledyard was quite bitter against the Canadian railroads, and favored special legislation against them.

THE ATCHISON ROAD.

Annual Meeting—Directors and Officers Elected.

TOPEKA (Kan.), May 9.—[By the Associated Press.] At the annual meeting of stockholders of the Atchison, Topeka and Santa Fé Railway here today 631,811 shares were represented. This was the largest vote ever cast at a meeting of the company, being 110,000 shares, more than were ever before represented.

An unanimous vote was cast for the following directors: Benjamin F. Cheney, William B. Strong, A. F. Spear, Boston; C. K. Holliday, Topeka; T. P. Purcell, Manhattan, Kan; L. S. Everin, Emporia, Kan.; George C. Magoun, Thomas Baring, New York; Oliver W. Peabody, George C. Crocker, Boston; Edwin H. Abbott, Cambridge, Mass.; William Libby, John J. McCook, New York. The last six are new members elected in the places of A. W. Nickerson, George O. Shattuck, L. T. Barr, Warren Sawyer, W. F. Wharton and C. R. Codman of Boston.

The annual report was presented, adopted and ordered to be distributed to the stockholders.

The newly elected board of directors re-elected the old officers. Subsequently the resignation of C. W. Smith, first vice-president, was presented, to take effect June 1st, and was adopted.

At the request of Mr. Strong resolutions were passed transferring the president's office from Boston to Chicago.

A number of changes in the bylaws were presented, and also a plan to provide for a change in the organizations. The president's removal to the West to give entire attention to the management of the property has rendered desirable that the functions of chairman of the board should be somewhat enlarged upon a basis which has been found to work so well in the cases of other large systems. George C. Magoun was elected chairman of the board.

Executive and finance committees were elected, consisting of Magoun, Strong, Cheney, Spear, Baring, Peabody and Abbott.

Before adjournment Strong expressed his thanks to the board for this renewed expression of confidence in his management, and said his fullest powers would be devoted to producing the best results by way of economies and the enlargement of the business of the company in the interest of the stockholders.

Members of the board expressed their fullest confidence in his management, and their determination to give him their heartiest coöperation, with the object of securing the largest benefit to the stockholders.

The Scotch-Irish Society.

COLUMBIA (Tenn.), May 9.—At today's session of the Scotch-Irish Congress the Committee on Constitution and Bylaws submitted a plan for the permanent organization of the Scotch-Irish Society of America. The purpose of the society is the preservation of Scotch-Irish history, keeping alive the esprit du corps of the promotion of social intercourse and fraternal feeling among its members. The following officers were elected: President, Robert Bonner of New York; secretary, A. C. Floyd of Tennessee. Among the vice-presidents is Judge J. M. Scott of Illinois.

To Row on Salt Lake.

DENVER, May 9.—A special from Salt Lake says: Oarsmen O'Connor, Lee, Gaudaur, Hamm and Peterson will row on the great Salt Lake on the 3d of June a single scull race of three miles with a turn for a $1500 purse, divided as follows: Eight hundred dollars to the winner; $400 to second; $200 to third; $100 to fourth. A San Francisco man offers a $250 purse to the man who breaks the world's record.

High Price for a Stallion.

PEORIA (Ill.), May 9.—Del. Studer sold Durango, the black trotting stallion, to A. G. Danforth today for $10,000. Durango has a record of 2:23¾, and the sire of Durango a 4-year-old record of 2:28, and Ophelia a 4-year-old record of 2:30. Durango is 12 years old.

DROUTH AND FIRE.

MORE STORIES OF DISASTER IN MICHIGAN.

A Marquette Paper Declares That the Losses Have Been Exaggerated and the Damage Will Be Light.

By Telegraph to The Times.

CHEBOYGAN (Mich.), May 9.—[By the Associated Press.] Forest fires are raging to an alarming extent along the line of the Michigan Central Railroad. On several occasions trains have been delayed for hours on account of fires along the track, the dense smoke nearly stifling passengers inside.

MARQUETTE (Mich.), May 9.—All the telegraph wires have been down for two days. Reports are now arriving of terrible forest fires in the country recently settled by homesteaders. The flames started on Tuesday morning, and swept across miles of dense forests, until checked by rain in the evening. Many homesteaders were burned out. Great suffering is reported among women and children, who could hardly breathe on account of the suffocating smoke. Many reached the railroad tracks. Others sought shelter in swamps, where, by burying themselves in the mud or lying face downward, they managed to survive the heat and smoke.

Bruce's Crossing is destroyed. Watchwood is also burned, and a tract of many miles square is in ashes. Relief parties are out to look after those known to be in the burned district. It is feared many have perished.

Great damage was done at Anthony, a lumbering town in the homestead country.

Vulcan lost a large engine-house, several thousand cords of wood, and twenty houses, the homes of miners.

Norway fought the fire on all sides for eighteen hours, and was just on the point of surrendering, when rain came and saved the town. Fears are entertained of loss of life in towns remote from railroads.

THE LOSSES EXAGGERATED.

MARQUETTE (Mich.), May 9.—The Mining Journal will say tomorrow: Misleading and exaggerated reports of damage done by forest fires in the upper peninsula during the early part of the week are being sent to the outside press by one or two special correspondents up here. In the section where so many homestead and preëmption claims were located within the past six or eight months there were numerous "bush" fires on Monday and Tuesday; but no considerable amount of territory was burned over, and the property loss is trifling. A station-house was destroyed at Bruce's Crossing on Tuesday, and several settlers lost their shanties with contents, and beyond this the damage did not go in that region. There was no loss of life, as reported. On the Menominee range, outlying buildings were destroyed at a couple of mining locations, and a hamlet named Spaulding got a severe scorching some days ago, but there have been no heavy losses of timber or other property in this region."

BASE-BALL.

A Close Game at Boston—Other Contests.

BOSTON, May 9.—[By the Associated Press.] The visitors won today's game by timely hitting, coupled with poor fielding, by the Bostons. The home team tied in the ninth inning, but the visitors, in their half of the ninth, managed to secure the winning run.

Score: New York, 10; Boston, 9.

Batteries: New York, Ewing and Brown; Boston, Madden and Kelley.

PHILADELPHIA, May 9.—Buffinton's superb pitching, backed by the Phillies' clever fielding, was sufficient to whitewash Washington this afternoon.

Score: Philadelphia, 6; Washington, 0.

Batteries: Philadelphia, Buffinton and Clements; Washington, Healy and Mack.

CLEVELAND, May 9.—The home team's heavy work with the bat enabled them to defeat Indianapolis this afternoon.

Score: Cleveland, 13; Indianapolis, 2.

Batteries: Cleveland, O'Brien and Zimmer; Indianapolis, Whitney, Rush and Daily.

CHICAGO, May 9.—Gumbert's great work saved the day for the Chicagos this afternoon. In the fourth inning with the bases knocked the ball out among the the carriages in center field for a home run.

Score: Chicago, 7; Pittsburgh, 6.

Batteries: Chicago, Tener and Farrell; Pittsburgh, Conway and Carroll.

CINCINNANI, May 9.—Cincinnati, 14; Athletic, 6.

ST. LOUIS, May 9.—St. Louis, 4; Columbus, 6.

KANSAS CITY, May 9.—Kansas City, 8; Baltimore, 12

AT SAN FRANCISCO.

SAN FRANCISCO, May 9.—Baker occupied the box for the Stocktons here today, and was hit hard. In the seventh inning he injured his finger and gave way to Sweegan. He had a $20 fine imposed on him. Meegan pitched for the home club.

Score: San Francisco, 15; Stockton, 6.

Cronin Still Missing.

CHICAGO, May 9.—Tonight it is asserted that the belief of Cronin's friends that he has been abducted and murdered received another set-back. Two hours after the alleged abduction, the Doctor was seen down town going toward the union depot. A young lady well acquainted with him saw him on a North Side street car coming down town and the conductor of that line recollects a man of Cronin's description who was carrying a surgical case and who inquired the shortest way to the union depot.

The Lick Baths.

SAN FRANCISCO, May 9.—The last contract for the erection of the James Lick free baths in this city was signed this afternoon, and next week ground will be broken. Within six months the baths are expected to be in operation.

Secularism and Christianity.

CHICAGO, May 9.—A large crowd was present at the Princess Opera-house tonight at the first of a series of discussions between Charles Watts of London and Rev. Dr. Driver of Portland, Or., on secularism and Christianity.

OLD WORLD NEWS.

A Battle Between Abyssinian Tribes.

Capt. Wissman Has a Brush with Zanzibar Natives.

Archbishop Walsh Again Testifies for Parnell.

An English Woman Charged with Poisoning Five of Her Family—Extensive Strikes in Germany—Notes.

By Telegraph to The Times.

ROME, May 9.—[By Cable and Associated Press.] Count Antonelli, leader of the Italian mission to the King of Shoa, telegraphs that in a recent fight between Abyssinians and dervishes Rasalulu escaped. Many stories concerning the battle are afloat. The Abyssinians were victorious on the first day. Negus was wounded, and while suffering from fever he ordered 2000 dervishes to be beheaded in his presence. On the following day after proclaiming himself the elect of God he headed his army and was again wounded in the neck. He fell and the army fled, leaving 3000 dead.

THE PARNELL TRIAL.

Archbishop Walsh Again on the Witness Stand.

LONDON, May 9.—[By Cable and Associated Press.] Archbishop Walsh continued his testimony before the Parnell Commission.

He testified that the facts that came to his knowledge proved that the league tended to diminish crime. There has been a gradual decadence in secret societies in Ireland. He was aware the league advised tenants not to enter the land court after the passage of the act establishing that court in 1881. Subsequent events justified that advice. He only knew of one instance where the league had been indiscreet. This indiscretion consisted in the passage of a resolution by a branch of the league to publish in its district a list of persons not members of the league. He protested against this action, and publication of the list was therefore abandoned. As the league spread the secret societies vanished. The people learned to prefer open parliamentary action and to dislike secrecy. Throughout his diocese cases of boycotting had been few, although the league was strong in that district. The only sense in which boycotting ought to be tolerated came under the name of exclusive dealing. Anything like intimidation is reprehensible. The members of the league held that boycotting would keep the country free from outrages. Witness did not approve of refusing to sell the necessaries of life to man under boycott. He understood the plan of the campaign to be purely a revolutionary combination that did not imply boycotting.

Atkinson, counsel for the Times, here quoted from a pastoral issued by the Archbishop in 1882 denouncing the movement not to pay debts as a forcible resistance to law.

Archbishop Walsh said the pastoral had been issued in consequence of the increase in the number of secret societies, owing to the disorganization of the league, under imprisonment of its leaders, and while people were driven to despair by evictions.

FROM SAMOA.

Tamasese Refuses to Compromise—The Nipsic Ready for Sea.

SYDNEY (N. S. W.), May 9.—[By Cable and Associated Press.] Dr. Knappe, late German Consul to Samoa, has arrived here. Advices from Samoa to April 30th state that the natives are quiet. The position of the hostiles is unchanged.

Admiral Kimberly of the United States Navy, on the suggestion of Mataafa, tried, through Dr. Knappe, to pursuade Tamasese to agree to peace. Tamasese declined unless he was recognized as king. Admiral Kimberly thereupon issued a proclamation urging the natives to maintain peace.

The steamer Rockton, which will convey 450 men belonging to the wrecked American warships to San Francisco, was ready to leave and was expected to sail May 1st from Apia. Eighty men will remain with Admiral Kimberly at Apia.

The Nipsic has been fitted with a new rudder, and was about to start for Auckland.

Herr Steubel, the newly-appointed German Consul, has arrived at Apia.

The commander of the British cruiser Rapid has hoisted the British flag over the Suwarrow Islands in the Southern Pacific Ocean, northwest of the Cook Islands.

A BRITISH BORGIA.

Arrest of a Woman for Poisoning Five Persons.

LONDON, May 9.—[By Cable and Associated Press.] The body of Sydney Bolton, aged 11 years, who died at Deptford in February last, was exhumed today and evidences of arsenical poisoning were found in the remains. The boy had boarded with a Mrs. Winter, a relative, who upon his death obtained £20 insurance. It is learned that since 1885 Mrs. Winter has insured 27 relatives and that five of them have died. It is believed that she poisoned the five and intended to poison all the others. She is now ill.

FIGHTING IN ZANZIBAR.

Wissman's Forces Have a Battle with Natives.

ZANZIBAR, May 9.—[By Cable and Associated Press.] Capt. Wissman, with a force of 200 sailors and 70 blacks, had a severe engagement on Wednesday with Chief Bushiri's forces. The battle resulted in a victory for Wissman, who captured Bushiri's camp. Eighty of Bushiri's men were killed and 20 captured. On the German side 40 blacks were killed, and an officer named Schwalbe and other whites were severely wounded. Bushiri fled.

NOTES FROM ABROAD.

Seventy Thousand German Iron-Workers on a Strike.

BERLIN, May 9.—[By Cable and Associated Press.] The strikers at Essen held a meeting and resolved to adhere to the demands for an advance of 15 per cent. in wages and reduction of working hours to seven. Funds for support of the strikers are being received from the miners of Belgium and Silesia. It is expected that the English miners will also contribute.

Many iron-workers have been obliged to extinguish the fires in their furnaces in consequence of the strike. The number of strikers has reached 70,000.

A MADMAN'S FURY.

STUTTGART, May 9.—An auctioneer named Bosch, residing in this city, suddenly became violently insane today. Before he could be secured he seized a hatchet, killed his sister and then rushed into the street and killed a passer-by. After a desperate struggle the man was overpowered by soldiers and taken to a place of confinement.

SAMOAN CONFEREES STRIKE A SNAG.

BERLIN, May 9.—The sub-committee of the Samoan conference, in their discussion on the Government of Samoa, today, showed wide divergence of views, and but little progress was made.

RACING IN ENGLAND.

LONDON, May 9.—At the Chester meeting the D. E. stakes, 3-year-olds, mile and a half, was won by Davenport. The great Cheshire handicap, mile and a quarter, was won by Asperse.

COL. GRANT AT VIENNA.

VIENNA

DERBY DAY.

Spokane Wins the Big Race at Louisville.

The Record Lowered by Two Seconds —A Splendid Contest.

Proctor Knott, the Favorite, a Close Second.

Doings on Other Race Tracks—Terra Cotta and Jockey McLaughlin Ruled Off the Course at Nashville.

By Telegraph to The Times.

LOUISVILLE (Ky.), May 9.—[By the Associated Press.] The spring meeting of the Louisville Jockey Club opened today. The weather was very fine, and the largest crowd ever known was present, being variously estimated at from 15,000 to 25,000. The track was in good condition, well sprinkled, hard and a little fast. Montana answers to California in the results of the day. All else is eclipsed in the Kentucky Derby. It had been in sight and hearing for weeks. A great race was expected, and the expectation was realized. As three years ago Haggin brought Ben All out of the West to lower the Kentucky Derby record of 2:36¼, Armstrong came today with Spokane, and two seconds more disappeared. A little crowd of the far West turfmen were present and with little ado they went about backing their favorites. Armstrong a year ago said he was going to take this, the highest honor of the west. There were not enough coast people to overcome the immense enthusiasm which backed the home horse Proctor Knott, and betting was nearly all one way. The first pool sold this morning was $150 for Proctor Knott and $111 for the field, and while much better than this was done in the books and especially in private bets, this shows strength of the favorite. All bets against Knott were snapped up and the only reason Kentucky is not broke tonight is lack of men from the West to take her sons' offers.

As the horses came up for the great event all appeared in perfect condition. Shelby Barnes, on the great Futurity winner, was cheered to the echo as he came out sixth, and Young's entries, who followed, were received with applause. Spokane was hardly noticed, though a quiet tip was out among the knowing ones that he had been saved for the race.

The starters and riders were: Sportsman (118), Isaac Lewis; Spokane (118), Kiley; Proctor Knott (115), Barnes; Once Again (118), Murphy; Bootmaker (118), Warwick; Cassius (118), Taral; Outbound (118), Hollis; Hindoocraft (118), Armstrong.

THE RACE.

The race was started out of the chute. Ferguson had little difficulty in getting them off together and the start was very even. Hindoocraft got off in front, Bootmaker second, Spokane third. Passing the stand Barnes gave Proctor Knott his head and the great gelding bounded forward like a flash, passing the stand five lengths in the lead, Hindoocraft second, and Spokane third. Young's pair were close behind. All the way around to the head of the streatch the positions were little changed, though the field was closing up on Knott who was evidently being nursed for the finish. As they turned into the stretch the race commenced, and seldom was such a contest witnessed in America. Knott was being ridden out, but Spokane came up with a tremendous rush. Half way up the stretch Knott swerved, and Spokane forged to the front, taking a two-length lead. Barnes straightened the favorite out just as they reached the distance-stand, and he came up like a bolt. It was too late, however, and Spokane passed under the wire winner by a neck. Once Again third, three lengths off, the others were strung out.

THE WINNER.

Spokane is owned by Noah Armstrong of Helena, Mont., where he was bred. He wintered at Memphis. The race was worth $4850 to the winner.

The quarters in the Derby were run as follows: Three-quarters, 1:14½; mile, 1:41½; mile and a quarter, 2:09.

OTHER RACES.

The following is a summary of the other races:

Maiden 2-year-old, five-eighths of a mile—Swifter won, Pinkie T. second, Morse third. Time, 1:04¾.

One and one-sixteenth miles—Come-to-taw won, Badge second, Lavinia Belle third. Time, 1:51½.

All ages, three-fourths of a mile, heats—First heat: Bravo won, Tudor second, Macauley third, Weeks and Vanguard distanced. Time, 1:17. Second heat: Bravo first, Prather second, Macauley third. Time, 1:16¾.

TODAY'S ENTRIES.

First race, purse of $400, 2 year-olds, one-half mile—Kalla Valla (97), Hilo (97), Susie L. (94), L. H. (97), Fanny W. (102), Little Rabbit (107), Silence (102), Fast Time (97), Grace Eli (97), American Duchess (105), Judge Morrow (100), The Moor (100).

Second race, purse of $400, all ages, three-fourths of a mile—Laura Davidson (100), Lalla W (114), Annie Burge (100), Gertrude (100), Irish Dan (105), Valuable (114), Quindaroo Belle (112), Marchma (112), Benedict (117).

Third race, Hurstbourne stakes, $1000 added, 2-year-old fillies, five-eighths of a mile—Charlotte Cushman by Luke Blackburn, Tailapoosa, Mary Malloy by Pat Malloy, Favorite, Ballyhoo by Duke of Magenta, Baby, Lady Ali by Hyder Ali, Mollie Ward, English Lady by Miser, Bonnie Lass, Dilemma by Onondaga, Perhaps, Princess Glenn by Glendg, Alix, Flyaway by George Kinney, Sunbeam, Finelia by Stylites, Zingarella, Trinity by King Alfonzo, Vendu, Adele M. by Longfellow, La Scalla, Lulie B. by Ten Broeck, Bessie Morrison, Miss Belle by Prince Charlie, Linnette, Fairy Queen by Sensation, Ocean Queen, Millie Williams by Glengarry, Arizona, Daisy F. by Macduff, Maud.

Fourth race, Finzer stakes, $400 added, seven-eighths of a mile—The Dude, Copperfield, Mylaps, Bettina, Anna Blackburn, Josie M., Ben B., Bon Maid.

ON OTHER TRACKS.

Terra Cotta and Jockey McLaughlin Ruled Out at Nashville.

NASHVILLE, May 9.—[By the Associated Press.] The attendance was very large. The track was dusty, and the weather warm.

Seven furlongs—Deer Lodge won, J. T. Rusk second, Eva Wise third. Time, 1:30.

Mile—Angelus won, J. T. second, Gardner third. Time, 1:43¾.

Five furlongs—Heartsease won, Cecil B second, Mary J. third. Time, 1:04.

One and one-sixteenth miles—Clara C. kept in the lead all the way round, and won by a neck from Santalene, Terra Cotta three lengths away. McLaughlin rode like a demon down the stretch and could have won on Terra Cotta easily, but thinking that Santalene could win he pulled Terra Cotta almost double, but Santalene failed to come to the front, and Clara C. took the race. After some delay the judges gave the purse to Clara C., but ruled Jockey McLaughlin and Terra Cotta off the track and declared all bets off. They reserved second and third money. Time, 1:48¼.

Eleven-sixteenths of a mile—Golightly won, Red Leaf second, Montpelier third. Time, 1:10¼.

PIMLICO RACES.

BALTIMORE, May 9.—One mile—Salvini won, Pocatello second, Vasburg third. Time, 1:43½.

One mile—Halliday won, Sourire second, Wild Cherry third. Time, 1:45½.

Three-quarters of a mile—Britannic won, Tom Hood second, Vance third. Time, 1:16¾.

One and one-half miles—Burch won, The Bourbon second.

Seven-eighths of a mile—Romp won, First Attempt second, Al Reed third. Time, 1:31.

The Y.M.C.A. Convention.

PHILADELPHIA, May 9.—At this morning's session of the International Convention of the Y.M.C.A. standing committees were appointed. C. M. Campbell of Sacramento is a member of the Committee on Business, and C. B. Bears of Portland, Or., on the Committee on the Association.

The topic of the session, "Approved methods of State work; how much more effective," was then taken up, and addresses on the subject were made by H. J. McCoy of San Francisco of the California State Committee, and others.

Kansas City was chosen as the place for holding the convention in 1891.

The Gunboat Petrel a Success.

BALTIMORE, May 9.—A private trial of the new Government gunboat Petrel, which was built by the Columbian Iron Works of this city, was made today, and was a success. She averaged nearly 15 knots with her engines working 110 revolutions a minute, and on the last quarter nearly 17 knots. It took one minute and 30 seconds to stop her when going at full speed, and 28 seconds from full speed to reverse her. The best test was made when she ran 17 knots with 115 revolutions.

Unique Invention.

SAN FRANCISCO, May 9.—A unique invention, called the writing telegraph, is being put into practical use here. It is on the same principle as the telephone, except that the message is written instead of spoken. The sender of the message takes a pen, and as he writes a duplicate pen at the other end of the line, possibly miles away, can produce a copy of his written characters.

Spreckels Strikes Natural Gas.

SAN FRANCISCO, May 9.—A telegram was received here this afternoon saying that at Claus Spreckels's sugar refinery at Philadelphia today a strong flow of natural gas was struck. The flow is thought to be sufficient to furnish light and fuel for the entire refinery.

Organized.

SAN BERNARDINO, May 9.—The newly-appointed board of directors of the agricultural district of San Bernardino county organized this afternoon by electing L. M. Holt president, J. C. Scott secretary, and the Farmers' Exchange Bank treasurer.

THE COAST'S NEEDS.

HEARING GIVEN BY THE SENATE COMMITTEE.

San Francisco Merchants Solid for Protection Against the Dominion—Complants of Exorbitant Rates.

By Telegraph to The Times.

SAN FRANCISCO, May 9.—[By the Associated Press.] A party consisting on Senators Dolph, Hoar, Allison, Pugh, Hale, Stanford and Congressmen Clunie and Morrow visited the fortifications in the bay this morning.

At this afternoon's session of the Senate Committee on Trade Relations with Canada the representatives of the Board of Trade, Pacific Pine Lumber Company, Chamber of Commerce and Manufacturers' Association were present. Col. Harvey, president of the Manufacturers' Association and secretary of the Golden Gate Woolen Mills, gave testimony relative to the woolen manufactures of the coast. The woolen trade has little to do with Canada. Mexican and Central American ports are considered of more trade value. Fine Australian wool is of great value in this market for blending with the home product. A. S. Hollidie of the California Wire Works urged the need of reciprocity with Mexico, but opposed a reduction of the duties on Dominion products. There is little demand for wire goods in British Columbia.

N. W. Spalding of the Pacific Saw Manufactory opposed the reduction in Canadian tariffs. He favored reciprocity with the country that does not make his goods.

At the last meeting of the State Board of Trade the chairman was instructed to appoint a committee to obtain facts and figures to lay before the Senate committee. The committee is as follows: M. M. Estee, chairman; W. H. Mills and Capt. Merry, San Francisco; E. W. Jones, Los Angeles; N. P. Chipman, Red Bluff; ex-Senator Wright, Stanislaus.

President Rankin of the Chamber of Commerce read a paper on "California Interests," giving statistics regarding the business of the port of San Francisco. Of the coal imported into California, about two-thirds, he said, comes from British possessions.

W. L. Merry of the Chamber of Commerce read a paper on "American Shipping Interests in the Pacific." He suggested the subsidizing of American steamers and the institution of measures of relief for American sailing vessels.

Capt. Goodall presented to the committee statistics of the whaling and cod fishing industries of the coast and other information asked for by the Senators on Wednesday.

President Jacobs of the Canned Goods Association said the association could ship cheaper by the Canadian Pacific than by home roads. Last year's pack of canned goods was 1,500,000 cases. Owing to the exorbitant transcontinental freight rates, the pack for this year will not be more than half a million cases. Some of the canneries will not open at all. The result of the Interstate Commerce Bill, he said, is very disadvantageous to the Pacific Coast.

SPORTING NOTES.

What the Pugilists and Sports Are Doing.

De Soto is in active training for his fight with Harry Jones on the 21st inst. Billy Manning will in all probability second him on that occasion.

Henry Searle, the Australian, champion sculler of the world, accepted Connor's challenge by cable April 18th. He proposes that the match be rowed in England and for $5000 a side. Connors has cabled his acceptance of the offer.

The Olympic Base-ball Club would like to arrange Saturday or Sunday games with any of the following nines: The Silver Moons, Stars, Boyle Heights, Elites, Baptist College or Morris Vineyards. The Olympic nine is composed as follows: Youngworth, c.; Barley, p.; T. Holmes, 1b.; J. Moore, 2b.; J. Gulicio, 3b.; Van Horne, lf.; Finley, cf.; Otto, rf.; Tony Brown, ss.

The 10-mile amateur championship race of England came off, April 6th, at Lillie Bridge Grounds, London. Sid Thomas won after a close race with Kibblewhite in the fast time of 51 minutes 31 2-5 seconds. E. C. Carter, the American champion, won this race in 1887.

Santa Monica.

NOTES AND PERSONALS FROM THE SEASIDE.

SANTA MONICA, May 8.—[Correspondence of THE TIMES.] Dr. Ellis of Los Angeles occupied the pulpit of the Presbyterian Church here last Sunday.

Senator Jones is expected to leave Washington about the 12th of the month for the Pacific Slope, stopping en route at Gold Hill.

Mrs. Sweezey of Brooklyn, N. Y., late of the City of Mexico, is at the Lawrence House. This lady has a rare collection of curios illustrative of Mexican customs and manners, which she employs with pleasing effect in a modest and entertaining lecture.

At the same house Dr. Wilcox, the lady physician, gave last night a parlor lecture upon the Holy Land, displaying on the occasion a choice collection of relics.

Quite an exciting contest took place at the polo grounds last Saturday. The sport is growing in popular favor, and will be one of the attractions of the place during the season.

THE NEW CRUISER.

The Charleston's Trial So Far a Success.

Her Builders Well Pleased with the Results Obtained.

Comparisons Between the Vessel and Her Japanese Sister.

Arrangements Made for a Start Today for the Great Four-hours' Test to Develop Horse-power.

By Telegraph to The Times.

SAN BARBARA, May 9.—[By the Associated Press.] The cruiser Charleston has remained at anchor in the harbor with fires banked up to noon today, and a decision has been reached not to start upon the four-hours' trial run today. Naval engineers have been busy all day in working out the records taken of the performances of the engines on the downward trip. So far as their observances have gone the result is in favor of the Charleston, when compared with the official records of her sister ship in the Japanese navy. When the Charleston was running at 14 knots it was at easy steam pressure, representing only a small percentage of horse-power which she is hoped to develop when under a forced draft, although the precise calculations have not been concluded.

Final touches are being given to the machinery preparatory to the high test to be made, and the engineers and firemen are being given a thorough rest for the heavy work required of them when the engine-room is closed and four hours of working the engines under a forced draft will be required of them. A decision will be reached tonight, and it is regarded as possible that the cruiser may enter upon the sharp work cut out for her tomorrow, though no statement to that effect has been definitely made.

TO BE TRIED TODAY.

SANTA BARBARA, May 9.—The Charleston will put to sea again early tomorrow morning. During the day the naval engineers have been working with the results shown by the cards taken during the downward passage to demonstrate the horse-power developed. The maximum horse-power shown was about 3000, under which impulse the ship was driven at a speed exceeding 14 knots. The problem now facing the cruiser is the attainment of the 7000 horse-power desired by the Government, which will probably be solved during the cruise entered upon tomorrow, providing engines will behave as well as during the 23 hours preceding her arrival here. To this end any imperfections in the steel crossheads of one of the high-pressure cylinders have been sought, to prevent any difficulty on its account. The cruiser will probably be turned south, and provided the compound engines work smoothly, the furnace-rooms will close, a forced draft will be employed, and with the ship headed up the channel, she will make her first attempt to test her propelling power.

Representative of the Union Iron Works on board express neither doubt nor confidence as to the result beyond declaring that the ship will exceed expectations, if she is capable of successfully doing the work cut out for her on the first trial. If she does not, and it is found necessary after making the morning's start to subject the engines to still a longer test in order to enable them to drop into easy working condition, the cruise will be extended over tomorrow for that purpose, and the four hours' test will not occur till Saturday. If the ship successfully meets the test tomorrow, she will be probably off Point Concepcion at the close of the run, and will probably maintain her way on to San Francisco. In the event of a decision not to enter upon the Government test tomorrow, she will probably return to this harbor.

Comparisons made of the cruiser's run yesterday with the results made by the fast Japanese cruiser of the same type are said to be in favor of the Charleston up to the point attempted in developing her horse power. The Japanese cruiser Tacachi, which is the prototype of the Charleston, in making 73 revolutions of her propellers in Yeddo Harbor, developed 1349 horse power and a speed of 11 53-100 knots, while the engine of the Charleston, with 70 revolutions, developed 1419 horse power, and drove her at a speed of 13 knots.

WELL SATISFIED.

SAN FRANCISCO, May 9.—General Manager Henry M. Scott of the Union Iron Works said today: "I am very well satisfied with the Charleston's trip, and I think that her efficiency is clearly established. She had the most severe test of any of the recently constructed vessels except Roach's Dolphin, being, like the latter, put to sea at once instead of being tested on rivers and sheltered harbors."

WASHINGTON OFFICIALS PLEASED.

WASHINGTON, May 9.—Naval officers are gratified at the result attending the run of the new cruiser Charleston from San Francisco to Santa Barbara. Naval Constructor Hichborn says the pitching of the vessel in a heavy sea going to the extent of exposing the propellers imposed upon the engines and machinery a strain of the utmost severity, which was nevertheless successfully resisted. He was not surprised at her shipping water over the bows, and said that fast vessels of that type (with bow and stern cut down to admit of firing ahead) were necessarily wet boats when forced under speed into a head sea.

The Turney Case Decided.

DES MOINES (Iowa), May 9.—The noted case of Chester Turney was decided today by the Supreme Court, which decided that the sentence must stand. Turney is the youth sentenced to 17 years' imprisonment for burglary. The case has been made the subject of long-continued agitation in Iowa, and the persistent efforts of his mother to procure a commutation of his sentence or pardon resulted in the recent trial and indictment of Gov. Larrabee for criminal libel.

San Joaquin Veterans.

FRESNO, May 9.—At a meeting of ex-Union soldiers of the San Joaquin Valley held here this afternoon, they organized themselves into the San Joaquin Valley Union Veterans' Association. The following were elected: President, I. S. Lonenthal, Modesto; vice-president, A. Weisher, Visalia; secretary, Thomas Young, Fresno; treasurer, J. E. Whitson, Selma; chaplain, A. B. Morris, Visalia. The first reunion will be held at Fresno, October 10th.

Gambling in Grain Prohibited.

ST. LOUIS, May 9.—Gov. Francis late tonight signed the Grain Option Bill, which thus becomes a law. The bill virtually prohibits all dealing in grain options unless the parties dealing in such options actually own the grain. The statute is so worded that the issue cannot be dodged, and grain-dealers are greatly wrought up and claim that the law will drive them to East St. Louis.

A Job for Jackson.

CARSON (Nev.), May 9.—Jack Hall, manager for Peter Jackson arrived here today and has arranged for Jackson to knock out Shorty Kincaide and Kehoe in four rounds next Saturday night.

The Weather.

SIGNAL OFFICE, LOS ANGELES, May 9.—At 5:07 a.m., the barometer registered 30.01; at 5:07 p.m., 29.97. Thermometer for corresponding periods, 50, 70. Maximum temperature, 76; minimum temperature, 50. Weather, cloudless.

EASTERN TEMPERATURES.

CHICAGO, May 9.—Temperatures: New York, 64°; Chicago, 68°; St. Paul, 56°; Winnipeg, 40°; New Orleans, 68°.

Last night three more women were arrested for soliciting, one on Los Angeles street and two on Aliso. They were taken to the station, where they deposited $20 bail each, and were released.

IRATE, NOT CRAZY.

A Woman Who Didn't Like a Signal Cough.

Yesterday afternoon between 1 and 2 o'clock the police station was telephoned to send the patrol wagon to the corner of State and Alabama streets at once, to take charge of a crazy woman, who was raising a disturbance in the neighborhood. When the officers arrived they found a very angry woman, but there was nothing to indicate that she was insane. In fact, it was nothing more nor less than a jealous woman berating her luckless spouse, who, she said, had been looking with too fond an eye on a maiden who resides near by. The party in question had passed through the yard and coughed, and the husband had coughed back. This was heard by the irate wife, who construed it to mean a signal of some kind, and she at once went on the warpath in great shape, and proceeded to alarm the neighborhood, which resulted in the officers being sent for.

Conductor Rowan and Driver Mendibles, after considerable talk, finally managed to quiet the woman, and on her promising to create no further disturbance, she was not arrested.

The United States Court.

In the United States Circuit Court yesterday the following business was transacted:

M. McDonald vs. William McLain. On petition of the complainant and the filing of sufficient bond, an appeal was allowed to the Supreme Court.

Vautrot vs. J. Axtheimer. Pursuant to stipulation it was ordered that the demurrer stand as the demurrer to the second amended complaint, and the cause submitted thereupon.

Real Estate.

ATTENTION!

Cheap Land -:- Good Land.

Dr. R T Barber of Lancaster, Antelope Valley, Los Angeles county, Cal. offers 30,000 acres of land for sale, in tracts of 20 acres and upward, at $8 to 50 per acre, with liberal terms and title guaranteed.

This valley has raised the premium wheat of the world; sugar beets at the rate of 13 tons to the acre; barley, three tons; eight crops of alfalfa in one year; parsnips seven inches in diameter, and is competent to compete with Spain for raisins, and France for champagne.

All this land offered can be covered with mountain water, and has good surface and artesian water, and much of it has a subsoil irrigation.

The railroad facilities are good: the Southern Pacific Railroad now crosses it, and three other great railroads are expected to do so in the near future.

Climate good—no cyclones, blizzards, fogs or malaria.

Antelope Valley is the hope of the poor, a boon to men of moderate means, and a bonanza to keen-sighted business men.

Send for map and description.

SNAP BARGAINS!

Fourteen room lodging-house, furnished; centrally located on North Main street. All rooms can be kept rented to permanent roomers. Lot 50x134. Building cost $4300; furniture cost $1000. For sale at the very low price of $4500; terms easy. Former price $10,000. Parties going east. Can be readily rented now for $50 per month.

Also 33 acres of fine garden land in the city, two miles from the Pico House, for $300 per acre; belonging to an estate, must be sold.

Fine residence lot on Pearl street, near Pearl, for apartment house and lot near University.

POMEROY & GATES.

16 COURT STREET.

Largest and Newest List in the City.

To Capitalists.

LAND INVESTMENT.

One of the rarest chances of large acreage property is now offered in the Orange Belt of Southern California, whereby immediate good interest can be made on the investment. Title perfect. One mile from railroad. Finest climate and scenery no fogs. Fifteen miles from coast. Substantial improvements, numerous springs. Heavy oak timber. Commanding a valuable water system. Orchards of every known fruit now in bearing. For further particulars apply to

J. MURRIETA,

Sheriff's Office, Los Angeles, Cal.

ORANGE LAND

On Long Time to Actual Settlers!

A part of the lands of the Sespe Land and Water Company at Fillmore, Ventura county, have been set aside for sale on terms extending over six years to ACTUAL SETTLERS. These lands are well adapted to the production of Oranges, Raisin Grapes or Walnuts. Fine, clean fruit now growing there testifies to its catability. The Southern Pacific Railroad runs directly through the tract, with a station, telegraph and express office. Nowhere is there so fine an opening for men of small means who are workers. For information call on FRANCIS BATES, Secretary, Room 5, No 41 South Spring street.

Unclassified.

SUMMERLAND & PHELPS,

General Insurance Agents,

134 N. Main st., Los Angeles.

REPRESENT THE FOLLOWING COMPANIES:

FIRE.

Union Fire Insurance Company of San Francisco.
State Investment and Insurance Company of San Francisco.
Alta Fire Insurance Company of Stockton.

LIFE.

Brooklyn Life Insurance Company of New York.

ACCIDENT.

Pacific Mutual Life and Accident Insurance Company.

ALL LOSSES PROMPTLY PAID.

For Sore Eyes, Fresh Wounds, Burns, Piles, Felons, it is magical. 25 cts.

California Warehouse,

COR. SEVENTH AND ALAMEDA.

GRAIN, WOOL AND GENERAL MERCHANDISE WAREHOUSE.

Storage, Commission and Insurance.

Hotel del Coronado.

—THE—

HOTEL del CORONADO

SAN DIEGO COUNTY,

Is the Most Remarkable

—AND—

Magnificent Structure!

On the Continent of America.

The atmosphere around it is of that wooing, soothing, genial nature which makes the climate of the peninsula whereon this gorgeous structure stands at once preservative and restorative.

—THE—

CORONADO NATURAL MINERAL WATER

Used at the hotel, is pure and wholesome and has been the means of curing many visitors who have arrived there suffering from kidney troubles. It is a pleasant beverage for ordinary use and stands far ahead of any imported or artificial water for table use. It is an excellent and invigorating tonic for the whole bodily system and is fast gaining a high reputation as a delightful substitute for drugs.

E. S. BABCOCK, Jr., Manager.

Maps showing floor plans, also rates can be ascertained and printed matter can be had at the

HOTEL del CORONADO

Excursion and Information Agency,

Cor. Spring and Franklin Sts.,

(Near the Santa Fe office).

LOS ANGELES, CALIFORNIA.

Men's Furnishing Goods.

HAVE

REOPENED!

Eagleson & Co.

50 N. Spring St.,

MEN'S FURNISHING GOODS.

—WITH THE—

Largest and Best Stock

—OF—

NEW SUMMER GOODS!

Ever Shown in This City.

All the Latest Novelties, Newest Styles and Best Makes in

Underwear, Hosiery, Neck Dress, Etc.

PRICES FAR BELOW ALL COMPETITORS.

EAGLESON & CO.

50 NORTH SPRING ST.

IT STANDS AT THE HEAD

TRY it before buying a Machine. The only place in this city where New "Domestic" Machines can be had is at 207 S. Spring st.

R. A. DAVIS, Jr., Agent.

HOMES! HOMES!

Finest Quality of Fruit Lands,

Near Los Angeles, at reasonable prices and on liberal terms to ACTUAL SETTLERS. Eight thousand acres now subdivided (37,000 acres in all), in San Fernando Valley, from 8 to 12 miles from the Plaza, into 5, 10, 20 and 40-acre tracts, ranging from $25 to $150 per acre, and on such liberal terms that any one can own a home. A fruitful soil, easily cultivated, a healthy and delightful climate, excellent schools and churches, two railroads, with Los Angeles markets for everything raised on the farm, these lands offer inducements to settlers that cannot be duplicated. Also a stock range of 1250 acres, only 4 miles from city limits, at a very low figure. Can be subdivided into two or three ranges. For maps, prices and terms apply to

Providencia Land, Water and Development Co.,

Rooms 8 and 9, Bryson & Bonebrake Block.

MRS. E. C. FREEMAN,

Pies, Cakes AND JELLIES. ALSO Boston Brown Bread And Beans. Warm.

HOME BAKERY, 407 South SPRING Street. TELEPHONE 1059

Salt-Rising And the NEW "Entire Wheat" FLOUR BREAD. A Specialty.

HAY, GRAIN, WOOD AND COAL.

STANSBURY BROS. & HARVEY, Fort st., between Fourth and Fifth. Telephone 473. Orders promptly attended to and delivered to any part of the city. Patronage solicited.

Jacoby Bros.—Clothing.

$10 $10 $10 $10

$10 JACOBY BROS. $10

For This Week!

WE HAVE ON SALE 500 MEN'S SPRING SUITS AT

$10

These goods are made up in first-class styles of Cheviot, Worsted and Cassimere, and are good value for $15.

In Children's Clothing we have on sale:

Blue Flannel Sailor Suits for $1.

Blue Flannel Sailor Suits for $1.50.

JACOBY BROS.,

121, 123, 125, 127 NORTH MAIN STREET.

$10 $10 $10 $10

Real Estate.

12,000 ACRES!

10 Miles Northwest of Los Angeles, on

Main Line Southern Pacific R. R.,

SITUATED IN THE

San Fernando Valley.

$35 TO $165 PER ACRE.

TERMS: ONE-FOURTH CASH, Balance 1, 2 & 3 Years.

Deferred Payments Bear Interest at 7 % Per Annum.

Offered in Tracts of 2½, 5, 10, 20, 40 and 160 Acres

TO SUIT PURCHASERS.

Over 4300 acres have been sold since February, 1, 1888.

The soil is a deep, rich, sandy loam, very easy to cultivate.

An inexhaustible supply of water.

Apples, Peaches, Pears, Prunes, Figs, Plums, Cherries, Persimmons, Raisins and Table Grapes, Loquats, Quinces, Apricots, Olives, English Walnuts, Chestnuts and Peanuts, as well as Grain and Vegetables of all kinds, grow to the highest degree of perfection WITHOUT IRRIGATION.

Mr. Milton Thomas and Mr. R. M. Town of this city, and Mr. Byron O. Clark of Pasadena, Cal., the well-known and experienced nurserymen, have purchased large tracts of these lands and planted them to orchards. They regard them as the very best lands in Los Angeles county for the cultivation of deciduous fruits, Olives and English Walnuts, and owing to their near proximity to Los Angeles City, the cheapest lands in Southern California at the price they are now offered.

Purchasers can make arrangements at the office of this company to have their lands planted in fruits and vines of their own selection, and cared for 1, 2 and 3 years at the actual cost. Apply to

LANKERSHIM Ranch, Land & Water Co.,

44 N. SPRING ST., LOS ANGELES, CAL.

BURCH & BOAL, 3 S. Fort st., Los Angeles.

W. A. SNEDEKER, 44 N. Spring st., Los Angeles

WM. S. ALLEN,

IMPORTER AND DEALER IN

CARPETS and FURNITURE,

LACE CURTAINS,

SHADES, CORNICE POLES.

SUPERIOR AND STANDARD

Carpet Sweepers,

The Best Made.

LARGEST VARIETY OF

BABY CARRIAGES.

STEEL WHEEL.....$7.00

32 & 34 S. Spring St.

NICOLL, THE TAILOR.

Pants to Order, from $5 to $15.

Suits to Order, from $20 to $65.

—FINEST STOCK OF—

Spring and Summer Goods!

—SHOWN IN THE CITY.—

68 N. Main St., Los Angeles.

PASADENA NEWS.

ANNUAL REUNION AT THE UNIVERSALIST CHURCH.

Still Absent—Methodist Social—Here and There—Interesting Local Budget—He Gives Up—Society Happenings.

PASADENA, May 9.—[Correspondence of THE TIMES.] The first annual reunion of the various societies of the Universalist Church was held this evening in the vestry-room. The ceremonies opened at 5:45 o'clock with a large attendance of ladies and children, which was afterward increased by the arrival of many of the male members. At that hour Moderator A. G. Throop called the meeting of the parish to order in the church parlor.

The business of the parish was at once opened. A communication from P. G. Wooster, declining the office of trustee, was read, and J. D. Yokum was elected to the position.

A plan of the envelope system to increase the revenues of the church was submitted by the Gentlemen's Club, and, on motion, was adopted. N. M. Johnson, who originated the idea, was invited to explain the workings of the system at the banquet this evening, which was heard.

The minutes of the annual session held Monday afternoon were read and approved.

A large number of new names were enrolled on the membership list.

The society then adjourned sine die.

At 6:30 o'clock over 100 adults and about 75 children assembled in the banquet-room, where an elegant supper was served. During the hour devoted to the feast, the reports of the various societies were heard and liberally applauded. Music interspersed the readings. Frank J. Polley acted as master of ceremonies, and Rev. E. L. Conger invoked the divine blessing.

The Ladies' League reported, through Mrs. Tallmadge, treasurer, that they had received $1200 during the year, had held 33 meetings, and showed a remarkable and steady growth.

The Kosmos Society report was read by Treasurer James Campbell, and showed considerable literary, dramatic and social work. The society was organized only three months ago, and during that time has held two entertainments, the receipts of which have considerably swollen the organ fund.

The Gentlemen's Club was reported by Secretary E. E. Spaulding. Several scientific lectures, and the grand reception and banquet tendered the noted lecturess, Mrs. Mary A. Livermore, were a few of the successes the society looks back upon so proudly.

Rev. E. L. Conger, pastor of the church, made a report of the work of the church and the outlook for the new church organization. During the year there were 35 baptisms, 107 received into the church, with more to be added next Sunday, and the dedication of 30 children in baptism. The pastor has preached 72 sermons, officiated at 10 funerals, joined in wedlock 10 persons and made 300 pastoral calls.

The history of the parish, the organization two years ago of only seven members, and the work of the new church were subjects treated by E. E. Spaulding in an exhaustive report of the various societies, and the growth up to date of the Universalist congregation and new edifice.

The presence of a number of young people helped enliven the occasion. After good nights had been said the meeting adjourned.

THE M. E. SOCIAL.

The young people of the Methodist Church enjoyed another of their fortnightly socials in the parlors of the church this evening. The attendance was good. The musical programme, which was finely rendered, consisted of a piano and violin duet by Miss Bishop and Mr. Hutchins; recitation by Bina Wagoner; guitar duet by the Misses Bickford; a reading by President F. S. Wallace; vocal solo by Miss Werner; a recitation by Mr. Buckley, and a piano solo by Miss Chapin.

AMUSEMENTS.

The Williams Specialty Company is booked to appear at the Grand Opera-house on Saturday evening. Jack Dempsey is down on the programme for a scientific set-to with his trainer.

C. E. Bolton gave an interesting and illustrative lecture on "Lands of the Midnight Sun" at the Methodist Tabernacle this evening. The entertainment was given in the interest of the Y. M. C. A., and was largely attended. The lecture was instructive and delightful, and was interspersed with interesting incidents and allusions.

A band of colored jubilee singers gave a concert in Williams's Hall this evening for the benefit of the African M. E. Church. Plantation melodies and several fine musical efforts were heard and heartily applauded. The sextette was mostly made up of Los Angeles people, and was composed of Mrs. Laytin, Mrs. Reed and Mrs. Rudd, and Messrs. Jackson, Wright and Hughes. The attendance was fair.

LOCAL MENTION.

The cannery project has gone where the ivy and woodbine twineth. It is dying for want of funds, though continually fanned by zeal.

Pitching quoits is a favorite pastime with a number of young men on West Union street every evening.

The new, handsome and stately edifice, known as the Public Library will be offered at public sale on Saturday to satisfy outstanding debts to the amount of only $1500. The building and grounds cost $30,000. It is more than likely some public-spirited citizen will advance the coin.

SOCIETY NOTES.

The ladies of the Methodist Church of North Pasadena will give an ice-cream sociable in Thomas's Hall on next Friday evening.

The North Pasadena Literary Society will meet this (Friday) evening at the residence of E. Hough, on Garfield avenue. William Cullen Bryant will be discussed.

Mrs. Judge Nelson will give a 5-o'clock tea at her residence in North Pasadena tomorrow evening.

An ice-cream sociable was held in the parlors of the Congregational Church this evening.

An order of the lodge of Elks will, in all probability, be instituted in this city within a few weeks. Members of the dramatic profession and newspaper men are eligible.

A SENSIBLE CONCLUSION.

John Senich, proprietor of the Red Curtain saloon, on West Kansas street, had a hearing this afternoon before Justice Van Doren for violation of the liquor ordinance. The defendant, by advice of Attorney Hyatt, entered a plea of guilty, and was fined $25. The meagerness of the fine was made with the further understanding that the violator would quit the business before Saturday morning at 8 o'clock. This agreement satisfied Marshal McLean, and the officers of the law will no more continue to trouble the wily Frenchman.

HERE AND THERE.

The Board of Trade rooms will after tomorrow be located on the second floor of the First National Bank block. The location is a central one, and it is hoped hereafter the attendance will be largely increased.

There is considerable railroad talk on the streets, and it seems as if Capt. John Cross of one of the competing rapit transit railroads was more determined than ever to have his line enter the city. Parties who have heretofore refused the right of way are gradually falling in line and giving their consent. They will not regret it.

Crown Chapter of Royal Arch Masons will be instituted in this city tomorrow evening. A delegation of the Masonic fraternity at Los Angeles will be present. A grand banquet will follow at the Acme later in the evening.

The Congregational convention opens in this city on Tuesday. A great deal of important work will be transacted. On Thursday the Young People's Societies will submit reports, which will be followed by a lawn social at 5 o'clock.

STILL ABSENT.

Mrs. B. S. Beers, who left her husband and children so mysteriously last Thursday, has not yet been heard from. Numerous parties in town are mentioned as mixed up in the case, and efforts are being made by the husband, it is said, to bring the guilty persons to justice. Should proceedings be commenced as threatened, it is more than likely there will be a grand exodus of young society swells. Mr. Beers keenly feels the disgrace, but has finally come to the conclusion it is far better to dwell in single blessedness than to live with a woman who had lost all love for him. The runaway a few days ago received a sum of money from a relative in the East, in response to a telegram that she wanted to come in that direction. The erring woman, it is thought, will be glad to get back after her vacation with one of her numerous lovers.

GOOD WORDS.

The following resolutions of regard and regret were passed at a recent meeting of the Y.M.C.A.:

WHEREAS, this board has received and accepted the resignation of our dear brother M. M. Meyers, our efficient and worthy general secretary, who has for two years past been so closely identified with every interest and progress of this association, and whose indefatigable and devoted effort, and whose untiring zeal has been expended without stint, so that a wonderful work has been wrought and a large membership attained, and thus having one end in view, viz., to benefit the young men, and to give all the glory of God; therefore

Resolved, that, in severing this bond that has so closely united us, we express our deepest sorrow and regret, and acknowledge a necessity which neither he nor ourselves have brought upon this association. We also desire to express our high regard for and admiration of the many noble qualities and efficient services of our brother, and attest to his sterling worth, and also commend him most fully to the consideration and esteem of any among whom his lot may fall. HENRY N. FAREY, Secretary.

BEECHAM'S PILLS cure bilious and nervous ills.

Children Cry for Pitcher's Castoria.

Legal.

Notice of Foreclosure Sale.

SHERIFF'S SALE NO. 10,248.—I. W. Pattison, plaintiff, vs. Charles H. Howland, the Los Angeles Electric Railway Company and W. R. Blackman, defendants. Order of sale and decree of foreclosure and sale.

Under and by virtue of an order of sale and decree of foreclosure and sale, issued out of the Superior Court of the county of Los Angeles, State of California, on the 24th day of April, A.D. 1889, in the above entitled action, wherein J. H. W. Pattison, the above named plaintiff, obtained a judgment and decree of foreclosure and sale against Charles H. Howland et al., defendants, on the 24th day of April, A.D. 1889, for the sum of $639.58 in gold coin of the United States, which said decree was, on the 4th day of May, A.D. 1889, recorded in judgment book 10 of said court, at page —, I am commanded to sell all that certain lot, piece or parcel of land situate lying and being in the county of Los Angeles State of California, and bounded and described as follows:

Lot No. three (3) of Mills's subdivision of lot one (1) of the De Celis Vineyard tract, according to a map of said subdivision recorded in book 5 at page 4, miscellaneous records of Los Angeles county, together with all and singular the tenements, hereditaments and appurtenances thereunto belonging or in any wise appertaining and the reversion and the reversions, remainder and remainders, rents, issues and profits thereof.

Public notice is hereby given that on Saturday, the 1st day of June, A.D. 1889, at 12 o'clock m. of that day in front of the Courthouse door of the county of Los Angeles, on Spring street, I will, in obedience to said order of sale and decree of foreclosure and sale, sell the above described property, or so much thereof as may be necessary to satisfy said judgment, with interest and costs, etc., to the highest and best bidder, for cash, gold coin of the United States.

Dated this 9th day of May, 1889.

M. G. AGUIRRE,
Sheriff of Los Angeles county.
By A. M. THORNTON,
Under Sheriff.

J. L. MURPHEY, Attorney for Plaintiff.
The Times.

Meeting of Stockholders.

NOTICE OF THE ANNUAL meeting of the stockholders for the election of Directors of the Main and Tenth Street Hotel Company.

Notice is hereby given that the first annual meeting of the stockholders of the above named corporation the Main and Tenth Street Hotel Company, will be held at the rooms of the Chamber of Commerce, in the city of Los Angeles, on Thursday the 23d day of May, 1889, at 3 o'clock p.m. for the election of seven Directors for the ensuing year, and the transaction of such business as may properly come before the said stockholders.

The annual meeting and the election of said Directors under the terms of the by-laws of said corporation si ould have taken place on the 5th day of December, 1888.

Said election was not held upon said day and no such meeting occurred at the time, and the meeting notice of which is hereby given, has been duly ordered by the Directors of said corporation.

Every stockholder is requested to be present in person or by proxy.

By order of the Board of Directors.
E. H. OWEN, Secretary.

Mineral Hearing.

U. S. LAND OFFICE, LOS ANgeles, Cal., April 20, 1889.

Notice is hereby given that Leovigilda Martinez of Newhall, California, having applied at this office to file homestead application on the SE ¼ of SW ¼ and SW ¼ of SE ¼ and NE ¼ of SW ¼ and NW ¼ of SW ¼, section 14, township 5 north, range 17 west, S.B.M., and said land having been reserved by the Commissioner of the General Land Office as mineral land, a hearing to determine the mineral or non-mineral character of the same is hereby ordered to take place before the U. S Land Office at Los Angeles, California, at 10 o'clock a m on Thursday, June 6, 1889, at which time and place all parties interested are required to appear and offer any testimony they may have touching the character of said land.

H. W. PATTON, Register.

I. H. POLK, Receiver.

Time Extended.

THE TIME FOR PASADENA Lake Vineyard Land and Water Company's receiving tenders for 500 barrels (more or less) cement has been extended to 2 o'clock p m. Wednesday, the 15th day of May, 1889. Tenders to specify name quality and price of cement on board cars at Pasadena and terms of payment. A certified check for 10 per cent. the amount to accompany each tender. The company reserves the right to reject any and all bids. Address PASADENA LAKE VINEYARD LAND AND WATER CO., No. 185 East Colorado street, Pasadena.

GEORGE E MEHARRY, President.

California Central Railway—Annual Meeting of Stockholders.

NOTICE IS HEREBY GIVEN that the annual meeting of the stockholders of the California Central Railway Company will be held at the office of said company, at Los Angeles, Cal., on Thursday, May 16, 1889, at 10 o'clock in the forenoon, for the purpose of electing a board of directors for the ensuing year, and to transact such other business as may properly come before the meeting.

Los Angeles, Cal., April 27, 1889.
H. SILVER, Secretary.

Lines of Travel.

S. G. V. RAPID TRANSIT R'Y.

Parses given to parties building (subject to the approval of the directors along the line of its road.

LEAVE NO. 9 ARCADIA ST., FOR MONROVIA.	LEAVE MONROVIA FOR LOS ANGELES.
7:35 a.m. and 9:30 a.m. 3:10 p m. and 5:30 p.m.	7:00 a.m. and 8:55 a.m. 2:30 p m. and 4:25 p.m.
LEAVE ALHAMBRA FOR MONROVIA.	**LEAVE ALHAMBRA FOR LOS ANGELES.**
8:17 a.m. and 10:12 a.m. 3:47 p.m. and 5:12 p.m.	7:28 a.m. and 9:23 a.m. 2:58 p.m. and 4:58 p.m.

SUNDAYS:

Leave Los Angeles at 8:35 a.m. and 5:00 p.m.
Leave Monrovia at 8:00 a.m. and 4:25 p m.
Time between Monrovia and Los Angeles, one hour.

INTERMEDIATE STATIONS:

Soto Street, Maryberry, Sunny Slope, Batx, Lake Vineyard, Chapman, Ramona, San Marino, Baldwin, Alhambra, E San Gabriel, Arcadia.

E. F. SPENCE, Pres. W. N. MONROE, Gn. Mgr.

Legal.

Notice of Foreclosure Sale.

SHERIFF'S SALE NO. 9730. Annie E. May, plaintiff, vs. Margaret Hughes and Fannie H. Shoemaker, defendants. Order of sale and decree of foreclosure and sale.

Under and by virtue of an order of sale and decree of foreclosure and sale, issued out of the Superior Court of the county of Los Angeles, State of California, on the 23d day of April, A.D. 1889, in the above entitled action, wherein Annie E. May, the above-named plaintiff, obtained a judgment and decree of foreclosure and sale against Margaret Hughes et al., defendants, on the 23d day of April, A.D. 1889, for the sum of $2126.10 in gold coin of the United States, which said decree was, on the 27th day of April, A.D. 1889, recorded in judgment book 10 of said court, at page —, I am commanded to sell all those certain lots, pieces, or parcels of land, situate, lying and being in the county of Los Angeles, State of California, and bounded and described as follows:

Lots sixty-six (66), sixty-seven (67) and sixty-eight (68) of a subdivision of lot four (4) of block one (1) of Hancock's survey of the Donation Lots of the city of Los Angeles according to a plat of said subdivision recorded on page seventy one (71) of book ten (10), miscellaneous records of Los Angeles county, to which plat and record reference is hereby made for further and more definite description.

Public notice is hereby given, that on Saturday, the 25th day of May, A.D. 1889, at 12 o'clock m. of that day, in front of the courthouse door of the county of Los Angeles, on Spring street, I will, in obedience to said order of sale and decree of foreclosure and sale, sell the above described property, or so much thereof as may be necessary to satisfy said judgment, with interests and costs, etc., to the highest and best bidder, for cash gold coin of the United States.

Dated this 23d day of May, 1889.

M. G. AGUIRRE,
Sheriff of Los Angeles County.
By A. M. THORNTON,
Under Sheriff.

W. E. DUNN and ALBERT CRUTCHER, Attorneys for Plaintiff.

Notice of Foreclosure Sale.

SHERIFF'S SALE NO. 7847.—David S. Barmore and D. A. Kughen, plaintiffs, vs. A. C. Leighton and Melville T. Whittaker, defendants. Order of sale and decree of foreclosure and sale.

Under and by virtue of an order of sale and decree of foreclosure and sale, issued out of the Superior Court of the county of Los Angeles, State of California, on the 18th day of April, A.D. 1889, in the above entitled action, wherein David S. Barmore et al., the above-named plaintiffs, obtained a judgment and decree of foreclosure and sale against A. C. Leighton et al., defendants, on the 18th day of April, A.D. 1889, for the sum of $3233 in gold coin of the United States, which said decree was, on the 18th day of April, A.D. 1889, recorded in judgment book 10 of said court, at page —, I am commanded to sell all that certain lot, piece or parcel of land situate, lying and being in the county of Los Angeles, State of California, and bounded and described as follows:

An undivided one-half (½) interest in lot nine (9) in block F of the San Pascual tract of the lands of the Lake Vineyard Land and Water Association, as shown by a map of said tract recorded in book 8, page 315, of miscellaneous records of Los Angeles county, California, together with two-five-hundredths (2-500) parts of the waters of the Arroyo Seco, as originally conveyed to the Lake Vineyard Land and Water Association, and prior to any conveyance by said association.

Public notice is hereby given that on Saturday, the 18th day of May, A.D. 1889, at 12 o'clock m. of that day, in front of the Courthouse door of the county of Los Angeles on Spring street, I will, in obedience to said order of sale and decree of foreclosure and sale, sell the above-described property or so much thereof as may be necessary to satisfy said judgment, with interest and costs, etc., to the highest and best bidder, for cash, gold coin of the United States.

Dated this 2d day of May, 1889.

M. G. AGUIRRE,
Sheriff of Los Angeles County.
By A. M. THORNTON,
Under Sheriff.

[Times]
J. L. MURPHY, Attorney for Plaintiff.

Notice of Foreclosure Sale.

SHERIFF'S SALE NO. 9190.—Andrew M. Milmine vs. J. L. Pavkovich, Robert Douglas and H. Husmann. Order of sale and decree of foreclosure and sale.

Under and by virtue of an order of sale and decree of foreclosure and sale, issued out of the Superior Court of the county of Los Angeles, State of California, on the 29th day of April, A.D. 1889, in the above-entitled action, wherein Andrew M. Milmine, the above-named plaintiff, obtained a judgment and decree of foreclosure and sale against J. L. Pavkovich, defendant, on the 29th day of April, A.D. 1889, for the sum of $7340.70, in gold coin of the United States, which said decree was on the 29th day of April, A.D. 1889, recorded in judgment book 10 of said court, at page —, I am commanded to sell all that certain lot, piece or parcels of land, situated, lying and being in the county of Los Angeles, State of California, and bounded and described as follows: On the north and east by A. Taylor, south by Floyd and west by Rose, being the southwest corner of Taylor's quarter section in the south half of the 80 acres bought of Ambrose Talpe and wife by E. Mayes, containing forty (40) acres of land, being the same tract of land deeded by Edwin Mayes by deed dated June 13, 1876, recorded in book 74 of deeds, at page 499, Los Angeles county records, to William Smith of Los Angeles county, California, reference to which is hereby made for particular description, and being the southwest quarter of the northwest quarter of section twenty-four (24), in township No. one (1) south of range twelve (12) west, San Bernardino meridian.

Public notice is hereby given that on Saturday, the 25th day of May, A.D. 1889, at 12 o'clock m. of that day, in front of the Courthouse door of the county of Los Angeles on Spring street, I will, in obedience to said order of sale and decree of foreclosure and sale, sell the above-described property or so much thereof as may be necessary to satisfy said judgment, with interests and costs, etc., to the highest and best bidder, for cash, gold coin of the United States.

Dated this 25th day of April, 1889.

M. G. AGUIRRE,
Sheriff of Los Angeles County.
By A. M. THORNTON,
Under Sheriff.

SMITH & NORTHROP, Attorneys for Plaintiff.

Notice of Sale of Real Estate Under Execution.

SHERIFF'S SALE, NO. 3556.—B. G. Crane and Chas. E Benjamine, partners under the firm name of Crane, Hasting & Co., plaintiffs, vs. E. F. Taylor, defendant.

By virtue of an execution issued out of the Superior Court of the county of Los Angeles, State of California, wherein B. G. Crane et al., plaintiffs, and E. F. Taylor, defendant, upon a judgment rendered the second day of December, A.D. 1884, for the sum of $746.06, in lawful money of the United States, besides costs and interest, I have this day levied upon all the right, title, claim and interest of said defendant, E. F. Taylor, of, in and to the following described real estate, to wit: Lots 1, 2 and 3, in block "K" of the Ross addition to Santa Ana, county of Los Angeles, State of California, standing upon the records in the name of E. F. Taylor.

Public notice is hereby given that I will, on Thursday, the 2d day of May, A.D. 1889, at 12 o'clock m. of that day in front of the courthouse door of the county of Los Angeles, on Spring street, sell at public auction, for cash lawful money of the United States, all the right, title, claim and interest of said defendant, E. F. Taylor, of, in and to the above described property, or so much thereof as may be necessary to raise sufficient to satisfy said judgment, with interest and costs, etc., to the highest and best bidder, for cash, gold coin of the United States.

Dated this 8th day of April, 1889.

M. G. AGUIRRE,
Sheriff of Los Angeles County.
By A. M. THORNTON,
Under Sheriff.

VICTOR MONTGOMERY, Attorney for Plaintiffs.

The above sale is hereby postponed by order of plaintiff's attorney until Friday, the 17th day of May, 1889, at same place and hour.

M. G. AGUIRRE, Sheriff.
By A. M. THORNTON, Under Sheriff.

Proposals for Bridge-building.

OFFICE OF BOARD OF SUPERVISORS OF LOS ANGELES COUNTY, CAL.

SEALED BIDS WILL BE RECeived at this office until 10 a.m., May 24, 1889, for a bridge across the Santa Ana River, near Anaheim.

Said bids must be accompanied with plans, specifications, strain sheets and working details as provided in the statute of 1889.

Certified check of $500 to accompany each bid.

The board reserves the right to reject any or all bids.

By order of the Board of Supervisors.
CHAS. H. DUNSMOOR, Clerk.
By C. W. BLAKE, Deputy.

Lines of Travel.

PACIFIC COAST STEAMSHIP CO.

GOODALL, PERKINS & CO., GENERAL AGENTS, SAN FRANCISCO.

NORTHERN ROUTES embrace lines for Portland, Or., Victoria, B. C., and Puget Sound, Alaska and all coast points.

SOUTHERN ROUTES.

Time Table for May, 1889.

STEAMERS.	GOING SOUTH. Leave San Francisco.	GOING SOUTH. Arrive San Pedro.	GOING NORTH. Leave San Pedro.	GOING NORTH. Arrive San Francisco.
Qu'n of Pacific.	Apr. 27	Apr. 29	May 1	May 3
Eureka.....	do 29	May 1	do 2	do 5
Santa Rosa....	May 1	do 3	do 5	do 7
Los Angeles...	do 3	do 5	do 6	do 9
Qu'n of Pacific.	do 5	do 7	do 9	do 11
Eureka.....	do 7	do 9	do 10	do 13
Santa Rosa....	do 9	do 11	do 13	do 15
Los Angeles...	do 11	do 13	do 14	do 17
Qu'n of Pacific	do 13	do 15	do 17	do 19
Eureka.....	do 15	do 17	do 18	do 21
Santa Rosa....	do 17	do 19	do 21	do 23
Los Angeles...	do 19	do 21	do 23	do 25
Qu'n of Pacific.	do 21	do 23	do 25	do 27
Eureka.....	do 23	do 25	do 26	do 29
Santa Rosa....	do 25	do 27	do 29	do 31
Los Angeles...	do 27	do 29	do 30	June 2
Qu'n of Pacific.	do 29	do 31	June 2	do 4
Eureka.....	do 31	June 2	do 3	do 6
Santa Rosa....	June 2	do 4	do 6	do 8

The steamers Queen of the Pacific and Santa Rosa leave San Pedro for San Diego on the dates of their arrival from San Francisco, and on their trips between San Pedro and San Francisco call at Santa Barbara and Port Harford (San Luis Obispo) only. The Eureka and Los Angeles call at all way ports.

Cars to connect with steamers leave S.P.R. R. depot, Fifth street, Los Angeles as follows: With the Queen of the Pacific and Santa Rosa at 9:30 o'clock a.m.; with Los Angeles and Eureka, going North, at 5:10 o'clock p.m.

Plans of steamers' cabins at agent's office, where berths may be secured.

The steamers Los Angeles and Eureka will call regularly at Newport pier for and with freight and passengers.

The company reserve the right to change the steamers or their days of sailing.

For passage or freight as above, or for tickets to and from all important points in Europe, apply to

W. PARRIS, Agent,
No. 8 Commercial st., Los Angeles.

SOUTHERN PACIFIC COMPANY.

(Pacific System.)
IMPORTANT CHANGE OF TIME.
THURSDAY, APRIL 18, 1889.

Trains leave and are due to arrive at Los Angeles (New Arcade Depot) daily as follows:

Leave for.	DESTINATION.	Arr. from.
3:50 p.m.	.....Banning.....	10:04 a.m.
8:10 p.m.	.....do.....	9:31 p.m.
9:00 a.m.	.....Colton.....	8:57 a.m.
3:50 p.m.	.....do.....	10:04 a.m.
4:45 p.m.	.....do.....	4:20 p.m.
8:10 p.m.	...Deming and East..	9:31 p.m.
8:10 p.m.	...El Paso and East..	9:31 p.m.
12:35 p.m.	.....Long Beach.....	11:55 a.m.
9:50 a.m.	L. Beach & San Pedro	8:25 a.m.
5:10 p.m.	.....do.....	4:15 p.m.
‡8:00 a.m.	San Pedro.	‡7:30 p.m.
*10:20 p.m.	Gold'n Gate Sp'l / Cncl Bluffs & East	*7:15 p.m.
10:20 p.m.	.....Ogden and East....	7:25 a.m.
10:20 p.m.	.....Portland, Or....	7:25 a.m.
9:00 a.m.	...San Bernardino..	8:57 a.m.
3:50 p.m.	.....do.....	10:04 a.m.
4:45 p.m.	.....do.....	4:20 p.m.
1:05 p.m.	San Fran & sac'mento	7:25 a.m.
10:20 p.m.	.....do.....	7:15 p.m.
9:30 a.m.	Santa Ana & Anaheim	8:35 a.m.
5:03 p.m.	.....do.....	3:35 p.m.
7:25 a.m.	....Santa Barbara....	3:15 p.m.
4:40 p.m.	.....do.....	8:25 p.m.
9:37 a.m.	....Santa Monica....	8:33 a.m.
1:07 p.m.	.....do.....	12:08 p.m.
5:17 p.m.	.....do.....	4:28 p.m.
6:10 p.m.	.....do.....	7:35 a.m.
‡10:10 a.m.	.....do.....	‡6:40 p.m.
4:28 p.m.	.....Tustin.....	9:20 a.m.
10:00 a.m.	.....do.....	3:15 p.m.
10:00 a.m.	.....Whittier.....	9:20 a.m.
4:28 p.m.	.....do.....	3:15 p.m.

*Fridays. †Saturdays. ‡Sundays excepted.
‡Sundays only.

Local and through tickets sold, baggage checked, Pullman sleeping-car reservations made and general information given upon application to C. F. SMURR,
Ass't G. P. Ag't, No. 200 N. Main st.

CHARLES SEYLER, agent at depot.
A. N. TOWNE, General Manager.
T. H. GOODWIN, G. P. & T. Agent.

CALIFORNIA CENTRAL RAILway. (Santa Fé Route.)

On and after Sunday, March 24th, 1889, trains will leave and arrive at First-street depot as follows:

LEAVE.	LOS ANGELES.	ARRIVE.
*12:15 p.m.	.....Overland.....	* 9:45 a.m.
*10 10 a.m.	S Diego Ex Coast Line	*12:01 p.m.
* 3:50 p.m.	S Diego Ex Coast Line	* 9:10 p.m.
† 8:00 a.m.	S Diego via S B'd'no	† 4:20 p.m.
† 9:15 a.m.	..... Santa Ana.....	† 8:40 a.m.
*10:10 a.m.	..... Santa Ana.....	*12:01 p.m.
† 3:50 p.m.	..... Santa Ana.....	† 2:55 p.m.
† 5:00 p.m.	..... Santa Ana.....	† 9:10 p.m.
† 3:50 p.m.	Riverside via Orange	*12:01 p.m.
† 8:00 a.m.	Riverside via S B'd'no	† 4:20 p.m.
*12:15 p.m.	Riverside via S B'd'no	.....
† 4:00 p.m.	Riverside via S B'd'no	.....
† 8:00 a.m.	... San Bernardino ...	* 9:45 a.m.
*12:15 p.m.	... San Bernardino ...	* 9:55 a.m.
† 4:00 p.m.	... San Bernardino ...	† 4:20 p.m.
† 3:50 p.m.	San B'd'no via Orange	*12:01 p.m.
*10:30 a.m.	....Glendora Acc'm ..	† 2:30 p.m.
† 5:15 p.m.	....Duarte Acc'm	† 8:00 a.m.
†11:30 p.m.	....Duarte Acc'm	† 7:40 p.m.
† 7:45 a.m.	.....Port Ballona.....	† 9 40 a.m.
*10:00 a.m.	.....Redondo Beach	† 7:15 a.m.
* 5:30 p.m.	.....Redondo Beach	† 9:30 a.m.
	.....Redondo Beach	† 4:50 p.m.
† 8:00 a.m.	..... San Jacinto.....	† 4:20 p.m.
*10:10 a.m.	.....Escondido.....	*12:01 p.m.
* 8:00 a.m.	Redlands & Mentone	* 9:55 a.m.
*12:15 p.m.	Redlands & Mentone	* 2:20 p.m.
* 4:00 p.m.	Redlands & Mentone	.....

*Daily. †Daily except Sunday. ‡Tuesdays, Thursdays and Saturdays. §Sundays only.

Trains leaving Los Angeles at 8 a.m. and arriving at 4:20 p.m. connect at San Bernardino for all points south to Oceanside.

Depot at foot of First street.

City ticket office No. 29 North Spring street.

D. McCOOL,
General Manager.
S. B. HYNES,
General Passenger Agent.
WILLIAMSON DUNN
General Agent.

LOS ANGELES AND PACIFIC RAILWAY COMPANY.

SANTA MONICA TIME SCHEDULE.

LEAVE LOS ANGELES. WEEK DAYS.	LEAVE LOS ANGELES. SUNDAYS.
10:00 a.m.	9:00 a.m.
2:00 p m.	10:00 a.m.
5:40 p.m.	11:20 a.m.
	2:00 p.m.
	6:00 p.m.
LEAVE SANTA MONICA. WEEK DAYS.	**SUNDAYS.**
8:00 a.m.	8:00 a.m.
12:40 p.m.	10:10 a.m.
4:20 p.m.	11:25 a.m.
	3:30 p.m.
	4:30 p.m.

Packages and freight carried to Santa Monica and all points on the road at reasonable rates.

BURBANK DIVISION.

LEAVE LOS ANGELES. WEEK DAYS.	SUNDAYS.
7:20 a.m.	10:00 a.m.
10:30 a.m.	*11:30 a.m.
1:45 p.m.	*1:30 p.m.
4:00 p.m.	*2:30 p.m.
6:00 p.m.	3:30 p.m.
	6:00 p.m.
LEAVE BURBANK. WEEK DAYS.	**SUNDAYS.**
6:00 a.m.	10:40 a.m.
8:00 a.m.	4:40 p.m.
11:15 a.m.	
2:35 p.m.	
4:40 p.m.	

*Goes to Ostrich Farm only.

All trains stop at Ostrich Farm and Soldiers' Home going and returning.

E. E. HALL, President and Manager.
R. C. SHAW, General Freight and Passenger Agent.
GENERAL OFFICES, 44 NORTH SPRING ST.

WILMINGTON TRANSPORTATION COMPANY.

SANTA CATALINA.

The fast and commodious steamship "Hermosa," after March 18, 1889, will make regular trips each week to

AVALON, SANTA CATALINA ISLAND.

LEAVE SAN PEDRO.	Trains to connect with steamer leaving depot Los Angeles.	ARRIVE AT SAN PEDRO.	Trains to connect at Los Angeles.
Tuesdays....	9:50 a.m.	Wednesdays	4:15 p.m.
Thursdays..	9:50 a.m.	Fridays....	4:15 p.m.
Saturdays...	9:50 a.m.	Saturdays ..	* .....
*Sundays....	8:00 a.m.	*Sundays ...	7:00 p.m.

*Excursion day from Los Angeles. Parties going on this day can return same evening, after spending several hours on the island.

Passengers leaving the island on Saturday will arrive at San Pedro the same evening, and in Los Angeles at 8:25 a.m. the following morning.

Company reserves the right of changing steamers and their dates of sailing.

Fare, round trip from Los Angeles, ... $4.00
Fare, excursion days, round trip from Los Angeles..... 2.50
Fare, round trip from San Pedro 3.00
Fare, excursion days, round trip from San Pedro..... 2.00

BANCOCK BANNING, Agent.
Office, room 24, 107 North Main st.

Unclassified.

-:- The Williams Fruit Evaporator -:-

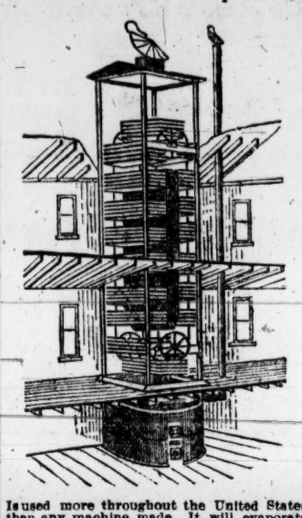

Is used more throughout the United States than any machine made. It will evaporate more fruit for the amount of tray surface with less labor than any other machine. Therefore it is the most economical and cheapest. Hundreds of them are in use throughout the Northern States for apples, while in the peach district in the Southern States there are ten to one of any other machine made. They are pronounced by those who use them, and have used others in connection, to be the only practical machine. Last year, 1888, seven were bought by different parties in Ventura county, this State, the same parties owning machines, gave preference to the Williams, as others have done before them. I have a carload of these machines on hand now, but as there are several parties about purchasing now, as there will be more orders than I have machines now to fill, some orders will have to be filled at the factory, therefore send in your orders early. Send for catalogue and price-list to A. D. WILLIAMS,
Santa Paula, Ventura county, Cal.

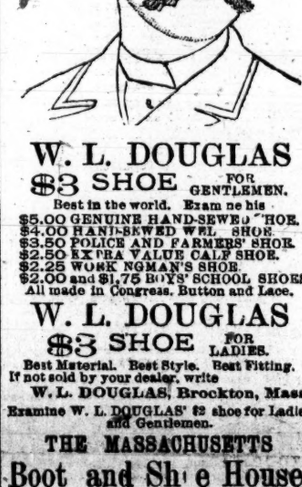

W. L. DOUGLAS $3 SHOE FOR GENTLEMEN.

Best in the world. Examine his
$5.00 GENUINE HAND-SEWED SHOE.
$4.00 HAND-SEWED WELT SHOE.
$3.50 POLICE AND FARMERS' SHOE.
$2.50 EXTRA VALUE CALF SHOE.
$2.25 WORK INGMAN'S SHOE.
$2.00 and $1.75 BOYS' SCHOOL SHOES.
All made in Congress, Button and Lace.

W. L. DOUGLAS $3 SHOE FOR LADIES.

Best Material. Best Style. Best Fitting.
If not sold by your dealer, write
W. L. DOUGLAS, Brockton, Mass.
Examine W. L. DOUGLAS' $2 shoe for Ladies and Gentlemen.

THE MASSACHUSETTS Boot and Shoe House,

23 WEST FIRST ST.,
SOLE AGENTS FOR LOS ANGELES.

JOE POHEIM,

THE TAILOR,

Makes the Best Fitting Clothes in the State at 25 Per Cent. Less Than Any Other Tailor on the Pacific Coast.

Suits Made TO ORDER FROM $25.00.
Pants Made TO ORDER FROM $6.00.

203 Montgomery Street,
724 Market and 1110 and 1112 Market St.,
SAN FRANCISCO.
105, 107 and 109 Santa Clara Street,
SAN JOSE.
49 and 51 S. Spring St. and 263 N. Main St.,
LOS ANGELES.
1021 and 1023 Fourth Street, SAN DIEGO.

NATIVE WINES.

I make a specialty of pure California Wines and Brandies, which are put up in cases ready for shipment to all parts of the East, consisting of the following varieties: Port, Angelica, Sherry, Muscatel, Zinfandel, Burger, Blaue Elben, Dry Muscat, Riesling, Madeira, Hock (white and red); also a fine old Trousseau Port and Grape Brandy.

Persons desiring to send a case of assorted PURE CALIFORNIA WINES to their friends in the East are cordially invited to call and inspect the stock and select from the above varieties, when quotations will be furnished, together with railroad rates of freight to various points, at the lowest possible margin.

All communications addressed to
H. J. WOOLLACOTT,
26 and 28 North Spring Street,
LOS ANGELES CAL. TELEPHONE No. 44.
BRANCH, 351 SOUTH SPRING ST.

J. Birnbaum,

THE TAILOR,

Guarantees a perfect fit and first-class work at lowest prices.

Pants from $6 Up.

NO - CHINESE - EMPLOYED.

No. 109 North Main Street,
TEMPLE BLOCK.

For Awnings, Flags,

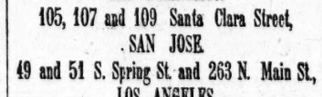

TRUCK, HAY & WAGON COVERS,
—GO TO—
A. W. Swanfeldt, 124 E. Second St.

REFRIGERATORS AND ICE BOXES!

From $6.00 Upward.
Family Refrigerators, $10.00.
—AT—
F. E. Brown's, 44 S. Spring St.

SAVE YOUR OWN FRUIT.
ZIMMERMAN FRUIT EVAPORATOR, or Dryer.
Best in the market.
Portable, Durable and Fire Proof.
C. EVANS & CO., City Warehouse,
Cheap and Convenient Storage,
149-153 Upper Main St., Los Angeles.

Premium Sewing Machine.

HAS THIS AN EQUAL?

A High-grade Sewing Machine

AT MANUFACTURERS' PRICES.

THE "MIRROR" PREMIUM

High-Arm

SEWING

BUSINESS.

By Telegraph to The Times.

Money, Stocks and Bonds.

NEW YORK, May 9.—Money on call easy at 1½@2½ per cent.

Prime mercantile paper, 3½@5½.

Sterling exchange, dull but steady at 4.87 for 60-day bills; 4.88½ for demand.

American cotton-seed oil, 54½.

Government bonds, barely steady.

NEW YORK, May 9.—The operations of the stock market today comprised an attempt to depress the general market by a raid upon specialties in which Boston is most interested, but with the exception of Rock Island, which received less attention than any of the others, and was intensely dull throughout, the impression made is to be measured by fractions. The majority of the list is fractionally lower this evening, but the only important changes were losses of 1½ per cent. in Tennessee coal and 1 per cent. in Rock Island.

NEW YORK STOCKS.

	NEW YORK, May 9.	
†U. S. 4s	129½	Missouri Pacific. 72⅝
*U. S. 4s	129½	Northern Pacific 25⅞
*U. S. 4½s	106⅜	N. P. preferred. 62⅛
†U. S. 4½s	108	Northwestern...106⅝
Pacific 6s	21	N. Y. Central...106¼
American Ex...	14	Oregon Imp..... 55
Canada Pacific..	56⅛	Oregon Nav..... 91
Canada South'n.	52¼	Transcontinen'l 35
Central Pacific..	35¾	Pacific Mail.... 36
C., B. & Q.....	97⅝	Reading..... 44¼
Del. & Lack....	38	Rock Island.... 94⅛
D. & R. G.....	17	St. Paul..... 66⅜
Erie.....	28⅛	Texas Pacific... 21¼
Kan. & Tex.....	19¾	Union Pacific... 61⅛
Lake Shore.....	103⅜	U. S. Express... 85¼
Louis. & Nash..	67½	Wells-Fargo Ex.141
Mich. Central...	87	Western Union. 86⅜

*Registered. †Coupons.

MINING STOCKS.

	NEW YORK, May 9.	
Amador.....	1 00	Horn Silver... 1 10
Aspen	10 00	Iron Silver.... 1 50
Bodie	1 60	Mono..... 1 50
Con. Cal. & Va	8 50	Mutual..... 1 40
Deadwood....	1 00	Plymouth 9 25
Eureka Con...	2 25	Standard..... 1 00
El Cristo.....	1 35	Small Hopes.. 1 55
Homestake....	7 50	Sullivan 1 25

SAN FRANCISCO STOCKS.

	SAN FRANCISCO, May 9.	
Best & Belch..	4 15	Potosi 2 05
Chollar.....	2 90	Savage..... 3 00
Con. Virginia.	8 37½	Sierra Nevada 3 60
Gould & Curry	2 65	Union Con ... 4 85
Hale & Nor...	4 75	Yellow Jacket 4 45
Peerless.....	65	

Boston Stocks.

BOSTON, May 9.—Closing prices: Atchison, Topeka and Santa Fe first 7s, 16¾; do. land grant 7s, 8¼; do. railroad bonds, 48¼; Chicago, Burlington and Quincy, 97½; Mexican Central common, 13⅜; do. bond scrip, ——; do. first mortgage bonds, 70¼; San Diego Land Company, 23½.

Silver Bars.

SAN FRANCISCO, May 9.—Silver bars, 92@92½c per ounce.

Grain.

SAN FRANCISCO, May 9. — Wheat: Neglected; buyer 1889, 1.36½. Barley: Neglected; buyer season, 64¼c.

SAN FRANCISCO, May 9. — Wheat: Very dull; buyer 1889, 1.33⅜. Barley: Neglected; buyer 1889, 80⅜c. Corn: Large yellow, 1.15; small yellow, 1.15; white, 1.05.

CHICAGO, May 9.—Wheat: Firm; cash, 85½c; June, 84c; July, 80¼c. Corn: Easier; cash, 35½c; June, 35c; July, 35⅝c. Oats: Easier; cash, 23½c; June, 23⅝c; July, 23⅝c. Barley: Nominal. Rye: Firm at 41¼c.

LIVERPOOL, May 9.—Wheat: Firm; demand poor; holders offer sparingly. Corn: Firm; demand fair; new mixed western, 3s 1½d per cental.

New York Market.

NEW YORK, May 9.—Coffee: Options opened barely steady and 5 to 15 points down, and closed steady and 10 to 15 points down; lower cables, dull; sales, 25,500 bags; May, 16.50@16.55; June, 16.60; July, 16.70; spot Rio, dull; fair cargoes, 18¾.

Sugar: Raw, firm; sales 4000 bags; centrifugals, 96° test, 7¼c.

Copper: Dull and held stronger; lake, May, 14.00.

Lead: Steady but dull; domestic, 3.90.

Tin: Firm and moderately active; straits, 20.50.

Live Stock Market.

CHICAGO, May 9.—Cattle: Receipts, 9500; market strong and higher; beeves, 4.00@4.35; steers, 3.50@4.10; stockers and feeders, 2.90@3.60; Texas cattle, 2.40@3.40.

Hogs: Receipts, 18,500; market steady, closing weak; mixed, 4.55@4.75; heavy, 4.50@4.75; light, 4.60@4.85.

Sheep: Receipts, 6000; market steady and active; natives, 3.00@5.00; western, 3.25@4.70; Texans, 3.00@5.00.

San Francisco Produce Market.

SAN FRANCISCO, May 9.—Hay: Wheat, 9.00@13.00.

Petroleum.

NEW YORK, May 9.—The petroleum market opened weak at 82½c, and closed dull at 82¼c.

Bulk Meats.

CHICAGO, May 9.—Bulk meats: Shoulders, 5.25@5.50; short clear, 6.25@6.37½; short ribs, 6.10.

Pork.

CHICAGO, May 9.—Pork: Steady; cash, 12.10; June, 12.05; July, 12.15.

Lard.

CHICAGO, May 9.—Lard: Firm; cash, 6.92½; June, 6.95; July, 7.00.

Whisky.

CHICAGO, May 9.—Whisky: 1.02.

The Los Angeles Markets.

EGGS—Fresh ranch quoted at 16@17c; eastern, 14c.

BUTTER—Fancy roll, per roll, 25@30c; choice roll, do, 20@25c; fair roll, do, 20c; firkin, cooking, 10@12c.

CHEESE—Eastern, 12½@13½c; large California, 11@13c; small, 12c; small, 3-lb hand, 16c.

POULTRY—Hens, No 1, per doz, 7.00@7.50; old roosters, per doz, 6.00; young roosters, per doz, 6.50@7.00; broilers, large, per doz, 4.00@5.00; broilers, small, 3.00; turkeys, per lb, 14@15c; ducks, large, per doz, 7.00@8.00; ducks, small, per doz, 6.00@7.00; geese, 75c@1.00.

POTATOES—Early Rose, 90c@1.00; Peerless, 1.00; Oregon Burbank, 1.15; new potatoes, 1.00@1.10; sweet potatoes, yellow, 1.00.

HONEY—All grades of extracted, 4@6c per pound; comb, 11@13c.

BEESWAX—Per lb, 17@18.

PROVISIONS—Breakfast bacon, canvased or without, 13⅜c; light clear, 14½c; clear medium, 12c; medium bacon, 12c; heavy bacon, 11c; shoulders, 6c.

HAMS—Eastern sugar cured, 13¼c; Lily brand, 14½c; Our Taste, 16.

BEANS AND DRIED PEAS—Pink, No. 1, 2.50@3.00; bayous, 2.50; Lims, 5.00; navy, small, 2.25@2.50; black-eyed, 3.00@4.00; garvanzas, 5.00@5.50; green field peas, 2.20; lentils, 5.00@5.50; red Spanish, 2.75@2.90.

LARD—40-lb tins, 11c; 3-lb pails, 11¼c; 5-lb pails, 11¼c; 10 lb pails, 11c.

FLOUR—Los Angeles XXXX extra family patent roller, 5.00; Capitol Mills extra family patent roller, 5.00; Crown, 5.20.

CORN—Large yellow, carl ad lots, 1.15; small yellow, carload lots, 1.25.

BARLEY—Spot feed No. 1, 75@85c.

LIVESTOCK—Live hogs, 3@4c.

VEGETABLES—Cabbage, per 100 lbs, 55@65c; carrots, per 100 lbs, 1.00; chillies, green, per lb, 10c; chillies, dry, in strings, 75@1.00; beets, per 100 lbs, 50@75c; garlic, per lb, 5@6c; onions, per 100 lbs, 1.50@2.00.

MILL FEED—Bran, 22.00; shorts, 24.00; mixed feed, corn and barley, 1.35; cracked corn, 1.25; cracked barley, 90c; ground barley, 90c; rolled barley, 90c.

NUTS—Almonds, soft shell, light, 15½@16c; almonds, hard shell, light, 10c; Brazils, 11@12c; cocoanuts, each, 8@9c; filberts, 10c; Italian chestnuts, 15@17½c; pine nuts, New Mexican, 15c; pecans, polished, 15@18c; peanuts, raw, 5@8c; peanuts, roasted, 7½@8c; walnuts, 9@10c.

FIGS—Smyrna, 5 to 15-lb boxes, 15@16c; Smyrna, 50-lb baskets, very fine, 14c; Smyrna, 25-lb boxes, 12½@15c; California black, 6@7c.

DRIED FRUITS—Apples: Sun-dried, sacks, per lb, 6c; sun-dried, boxes, per lb, 7c; evaporated, good, per lb, 9c; evaporated, Hunt's, per lb, 10c. Apricots: Evaporated, per lb, 13@15c; sun-dried, per lb, 10c. Blackberries: Evaporated, 2-lb cartoon, per lb, 20c; sun-dried, boxes, per lb, 13c. Peaches: Fancy evaporated, unpeeled, 9½c; fancy evaporated, peeled, 14c; fancy evaporated, Hunt's, 30c; peeled, 10@13c; sun-dried, unpeeled, 7@9c. Prunes: New crop, Hunt's, 11½c; choice, 9½c. Plums: Pitted, Hunt's, 13c; pitted, other brands, 12c. Cherries: Fancy evaporated, 12c; good evaporated, 10c.

CITRUS FRUITS—Oranges: Riverside, 3.00@3.50; navels, 4.00@4.50; seedlings, 1.00@2.00. Lemons: Valley, 2.00@2.50; Eureka and Lisbon, 2.50@2.75; Sicily, 4.50@5.00.

RAISINS—Three-crown London layers, per box, 1.75@2.00; two-crown, do, 1.65; Sultana, seedless, do, 1.35; three-crown loose Muscatels, do, 1.75; two-crown loose Muscatels, 1.50.

WOOL—Spring clip per lb, 7@8c; fall clip, 6@9c.

Real-estate Transfers.

[Reported by the Abstract and Title Insurance Company.]

[Only those transfers of $1000 and over are specified below. Those below $1000 are summarized at the end of the list.]

THURSDAY, May 9, 1889.

CONVEYANCES.

Stephen Townsend to C W Mann: Lots 8 and 10, block B, Townsend's subdivision of Summit avenue tract, $2075.

James Buckley to Fred Bauerle: Lots 8 and 9, block D, Fruit's addition Santa Ana and west 50 feet of lots 13, 14, 15 and 16, block 66, Santa Ana East, $2000.

Fred Bauerle to John Adam Walz: Lot 4, block C, Porter, Spurgeon & Blee addition, Santa Ana, $3000.

Pomona Land and Water Company to Pomona City Water Works: Lot 5, block D, Pomona Land and Water Company's subdivision of Palomares tract, also artesian wells 13 and 14 on lot 10, block D, 49 and 51 on lot 1, block M, 77 on lot 7, block M, and right to develop water, etc., on lots 9 and 10, block D, and lot 1, block M, Palomares tract, also line of water pipes on streets in Pomona, $100,000.

J I Case to John A McKee and James R McKee: West ½ lot 6, part lot 11, in section 30, Ro Azusa de Duarte, $11,000.

Thomas B Brown, Thomas B Henry and A A Staunton to A N Burns: Lots 10 and 11, block E, McGarry tract, $1150.

Mortimer Goff to H J Shaffner: Lot 3, N ½ block 57, O S, $4000.

P C Tonner to Alfred A Alvarado, Soledad E Alvarado, Josefa A de Ybarra, José Maria Alvarado, Tomasa Alvarado, Acicio Vejar and A M Ornelas: 193 64 acres commencing at SW corner of Alvarado tract, Ro San José, except part heretofore conveyed, $5000.

Mrs W S Templeton and William S Templeton to Edward Hatton: Lot 96, Josefa subdivision of Celis Vineyard tract, $4000.

Elijah P Ford to James R Stone: SE ¼ section 15, township 3 S, range 14 W, $18,000.

C C Cook to Emily B Flint: Lot 19, Wright tract, $7500.

S H Olmstead to J C Sherer: 6.46 acres in Julio Verdugo tract, Ro San Rafael, $2000.

Annie J Beecher to E T Palmer: SW ¼ of NE ¼ of section 6, township 1 S, range 8 W; and SE ¼ of NE ¼ of said section, township and range, $12,000.

E T Palmer to Charles E Gault: Block D, E T Palmer's subdivision of S ½ of NE ¼, section 6, township 1 S, range 8 W, $8000.

Jacob Weidler to Annie J Beecher: N ½ of lot 7, block 37, Session's addition, Whittier, $1100.

Lewis Landreth to J C Rust: Lots 4, 7, 13, 14, 15, 16 and 17, Rust & Landreth's subdivision of lot 10, block F, Whittier, $3000.

Claudio Lopez and Presentacion Urquidez de Lopez to Emma C Woodson: 2 tracts in section 2, township 1 S, range 14 W, $1500.

Thomas Widd to Norman V Lewis: Lot 25, block 15, Los Angeles Improvement Company's subdivision of part of lots 2, 3, 7 and 8, block 39, H S, $1000.

W R Norton to Edred Drew and Lydia Drew: Part of lots 7, 8 and 9, block K, Kraemer tract, $14,000.

Estate of Tighlman A Curry, deceased: Order confirming sale of undivided ½ interest in lots 7, 22, 23, 24, 25, 26 and 27, block 11; also lots 11, 12 and 20, Thompson's subdivision of lot 3, block 16; also undivided ½ interest in lot 9, and the gores lying N of railroad cut-off of lots 6, 7 and 8, block 6; also undivided ½ interest in lot 43 and the gores lying N of railroad cut-off of lot 41, block 6, Lamanda Park; also undivided ½ interest in lot 5, block 7, Lamanda Park tract; also N ½ of section 16, township 6 N, range 12 W, to James W Eyestone, $2633.

Fred E Swift to Wallace S Holland: Lot 21, block A, A J Printer's subdivision of part of block P, subdivided lands of Painter & Ball's, Pasadena, $1100.

Stephen Townsend, assignee of Lyman Allen and Lyman Allen to O K Young: block 23, La Verne tract, $10,300.

Charles H Hill to Mrs Helen Maur Hunter, wife of David Hunter: Lots 13 and 14, block 27, Park tract, $2500.

Maria G Phillips and A P Phillips to Mrs H A Russell: W 40 feet of lot 4, block 3, Angeleño Heights, $3000.

Mrs H A Russell and H M Russell to Maria G Phillips: SE 10 acres of lot 6, range 1 and SW part of lot 6, range 2, Tempie & Gibson tract, $2400.

R C Abercrombie and W R Abercrombie to N B Steward: 2 acres in Ro Santiago de Santa Ana, $1800.

Allison Barlow to Daniel Gridley: Lot 11, Layton & Veit's subdivision of lot 2, F O Wilkinson's subdivision of lot 1, block 61, H S, $1200.

J H Baker to Will W Beach: Lot commencing on SW corner of Dayton and De Lacy streets, Pasadena, $6000.

Henry T Newall to George H Freeman: Lot 13, block D, Newall & Rader's subdivision of part of Celis Vineyard tract, $4000.

Gregoria R Ward and William Ward to Harriet S Fudickar: Lot commencing at NE corner of Los Angeles and Seventh streets, city, $8000.

L Beer to Miss Jennie Pomerene: Lots 1 and 2, block M, Monrovia, $3750.

Jennie P merene to Mrs P M Pomerene: Lots 1 and 2, block M, Monrovia, $3750.

San José Ranch Company to Sarah O Mace: SE¼ of SE¼ of NW¼, section 8, township 1 S, range 9 W, $1500.

SUMMARY.

Number over $1000	35
Amount	$366,058
Number under $1000	20
Amount	$ 7,370
Number nominal	21
Total amount of considerations	$373,428

MARRIED.

ROGERS—CARGILL—On Wednesday, February 13th, by Rev. Thomas W. Haskins, John Rogers and Esther Cargill, both of Riverside, Cal. Riverside papers please copy.

MUNN—GRANNIS—May 5th, at Alhambra, Cal., by the Rev. A. A. Dinsmore, A. G Munn to Mrs. Susie Grannis, both of Los Angeles.

PEARS'S SOAP secures a beautiful complexion.

Eagleson & Co.,

50 North Spring street, the only exclusively Men's Furnishing Goods Store in the city.

Children Cry for Pitcher's Castoria.

GAS FIXTURES!

RUBBER HOSE,

Plumbing Goods, Water Pipe, Bath Tubs, Sinks, Etc.,

CAN BE HAD AT REASONABLE PRICES,

—AT—

S. M. PERRY'S,

NO. 30 SOUTH MAIN ST.

Tin Roofing and Pump Repairing.

Sewers Put In at Reasonable Rates.

YAMATO,

68½ S. Main St.,

THE BEST PLACE TO BUY

Japanese Fancy Goods and Crockery

CHEAP.

Bamboo Articles Manufactured,

—SUCH AS—

EASELS, TABLES, BRACKETS, PICTURE or SCREEN FRAMES, BRIC-A-BRAC, ETC., ETC.

Also, I have a fine JAPAN TEA. Try it.

DO NOT FAIL TO

Call and Examine My Prices.

The Times Annual Trade Number.

The Times. The Times.

Now Ready, and for sale by Carriers, Newsboys, News Agents, and at the Counter.

ANNUAL TRADE NUMBER,

—CONTAINING—

A COMPLETE RLVIEW OF THE YEAR.

Fifty-six Large Pages. Equivalent to a Two Hundred Page Book.

The Annual Trade Number of THE TIMES, now ready, is the most complete and interesting publication of that character ever published in Los Angeles.

NOTABLE FEATURES—It contains a business review of the year, embracing a great mass of valuable facts bearing on the city and county; a thorough exposition of our natural resources—mineral, vegetable, commercial and climatic; a review of the rise and progress of the boom, with solid proofs that the country is now in better condition than it was during the height of the real-estate excitement; a carefully compiled exposition of the varied inducements which Southern California offers to the health-seeker, the home-seeker and the tourist, besides a number of interesting and valuable special articles on pertinent subjects. It contains more solid information about the country than could be crowded into the compass of a hundred long letters, and for a few cents and the expenditure of a few minutes' time in writing the address you can send a friend more information than you could write in a month, even if you had all the facts at hand. For a dollar you can supply ten families in the frozen East with information that may lead them to join the army of pilgrims to Southern California, to their own and this country's advantage. Thus, whether viewed from the standpoint of friendship or self-interest it will be seen that no better use can be made of a dollar than by purchasing the requisite ten copies of the great Annual Trade Number of THE TIMES. Not one-tenth of the pleasure can be bestowed in any other way for the same amount of money.

CONTENTS.

	Page
SOUTHERN CALIFORNIA IN 1888	1
INTRODUCTORY	1
I.—A GENERAL VIEW	1
II.—THE FIRST COUNTY	3
Los Angeles the foremost county in Southern California.	
III.—FOR HEALTH	4
Climatic advantages: What Southern California offers to the frail and the sick.	
IV.—NATURAL RESOURCES	5
Soil and products: Horticulture: Luscious Fruits and the Profits in raising them—Agriculture: The wonderful yield of Cereals and other crops—Live Stock: A country preeminently adapted to Domestic Animals—Mineral Resources: Variety and Extent of Useful and Precious Earth Deposits.	
V.—COMMERCE	9
A Center of Trade: Los Angeles the Commercial Emporium of Southern California—Wealth and Population: Remarkable increase of both during the past few years.	
VI.—RAILROADS	10
A Great Traffic Center—Los Angeles Becoming a Transcontinental Terminus.	
VII.—THE BOOM IN HIS NATIVE LAIR	11
Birth, Exploits and Present Condition of the Animal.	
VIII.—LOS ANGELES CITY AS IT IS TODAY	12
A Marvelous Modern City of 80,000 Inhabitants—Sewerage—Postoffice—Street Railways—Banks—Wells-Fargo's Express—Water Supply—Hotels—United States Land Office.	
PLEASURE RESORTS	14
Notable Health and Resting Spots—Down by the Sea—Santa Monica—Long Beach—San Pedro—San Juan-by-the-Sea—Newport Pier—Santa Catalina.	
THE MOUNTAINS	14
High Up Near the Fleecy Clouds—Mountain Climbing—Wilson's Trail—To a Sierra Pine—Cañons.	
MANUFACTURES	19
Utilizing Our Natural Products.	
EDUCATION	20
Los Angeles, the Modern Athens.	
PLACES OF WORSHIP	20
Churches, Chapels and Temples.	
THE MISSIONS	21
Interesting Relics of Olden Times—A Hundred Years Ago.	
CITRUS FRUITS	22
Our Oranges, Lemons and Limes.	
WHERE ROLLS THE OREGON	23
The Webfoot State's Immigration Works.	
COAST AND HARBORS	24
Physical Features of the Southern Belt.	
CAPITAL AND LABOR	25
Grand Openings for the Two Discussed.	
PUBLIC IMPROVEMENTS	26
Vast Changes Within a Few Years.	
COUNTY OFFICERS	27
A Year's Record at the Courthouse.	
CHEAP LANDS	27
Plenty Yet for Sale in this Section.	
MINERAL RESOURCES	28
Vast Wealth Hidden in the Ground.	
SAN BERNARDINO	28
The Largest County in California—Two Sketches—Detailed Descriptions of the County.	
SAN DIEGO	30
A Year's Progress in the City and County.	
SANTA BARBARA	32
An Attractive County Well Described.	
VENTURA COUNTY	33
Climate, Lands, Production and Progress.	
INYO COUNTY	34
A Region of Mountains and Valleys.	
SANTA FE SHIPMENTS—ELECTRIC LIGHT	35
ALONG THE FOOTHILLS	35
At the Base of the Sierra Madre—South Pasadena—Pasadena—Lamanda Park—Sierra Madre—Arcadia—Monrovia—Duarte—Azusa—Glendora—Alosta—San Dimas La Verne—Lordsburg—North Pomona—Claremont.	
SAN GABRIEL VALLEY	38
Long settled, fertile and prosperous—San Gabriel—Alhambra.	
THE ARROYO SECO	38
A section with Fine Settlements—Highland Park—Garvanza—Lincoln Park—Eagle Rock Valley.	
SAN FERNANDO VALLEY	39
Its Limits, Area, Towns and Settlements—Tropico—Glendale—Burbank—San Fernando.	
SANTA ANA VALLEY	39
An extensive and fertile domain—Santa Ana City—Anaheim—Orange—Tustin—Westminster—Fairview—El Modena—Anaheim Landing—Newport—Other Towns.	
COMPTON	40
POMONA THE UNIQUE	40
Home of the Goddess and of Murchison—A sketch by Murchison himself.	
RIVERSIDE	44
A city built among the Orange Groves.	
WHITTIER	44
A Quaker Settlement and Its Many Attractions.	
THE PALMS	44
A Place of Homes and Delightful Surroundings.	
THE BUILDING BOOM	45
How the City of Los Angeles Is Growing—Tabulated Statements.	
REAL ESTATE	45
The Transfers of the Past Year Exceed $60,000,000.	
EDITORIALS	46, 47, 48
WESTWARD EMPIRE, A POEM	49
COMMERCIAL BODIES	49
MURCHISON'S STROKE	50
BLOOM AND BEAUTY	52
SOLDIERS' HOME	52

IMPROVEMENTS.

This year the sheets of the Annual are stitched, thus putting the paper in a shape to be more conveniently read and longer kept intact. This arrangement renders the Annual far more valuable to both readers and advertisers than ever before.

PRICES OF THE PAPER:

Single Copies (in wrappers, if required, and postage paid)	.15
2 Copies " " "	.25
10 Copies " " "	$1.00
25 Copies (in bulk) " " "	2.50
50 Copies " " " "	5.00
100 Copies " " " "	8.00
1000 Copies " " " "	30.00

The Annual is the equivalent of a 170-page book. Call at the counting-room and leave your orders, or address

THE TIMES-MIRROR COMPANY,

Times Building, Corner First and Fort Streets, Los Angeles, Cal.

Real Estate.

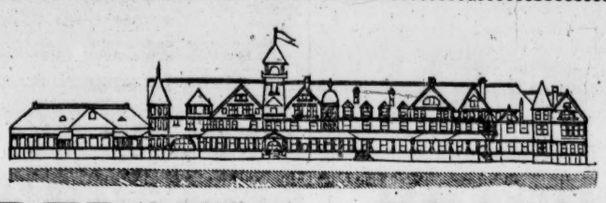

REDONDO BEACH!

We respectfully invite the attention of the public to the following facts relative to this property:

IT IS THE NEAREST PORT TO LOS ANGELES

Where freight and passenger vessels of largest size can transfer direct to railway cars. It will be connected with Los Angeles and the general system by

TWO LINES OF RAILWAY.

A first-class service will be provided and convenient trains will run during the daytime, thus making Redondo

—THE—

Seaside Suburb of Los Angeles!

—IT WILL ALSO HAVE—

THE FINEST HOTEL

Between Coronado and Monterey, to be erected immediately; has the finest beach for bathing and the best fishing on the coast; is abundantly supplied with

Pure Soft Water,

and has the richest soil of any seaside resort in the country. It will have elegant and commodious buildings for the permanent use of the CHAUTAUQUA ASSEMBLY, and has a greater variety of attractions for the tourist and health-seeker than can elsewhere be found on the shores of the Pacific.

This Property Has Been Subdivided Into Lots!

Suitably arranged both for homes and business purposes, and the company propose to spare no expense in making REDONDO the most popular resort in California.

FOR PARTICULARS AS TO PROPERTY AND TERMS OF SALE INQUIRE OF

REDONDO BEACH CO.,

Court and Main Sts, Los Angeles, Cal.

INGLEWOOD!

The Centinela-Inglewood Land Comp'y

—OFFER FOR SALE—

Choice Residence Lots!

IN ONE OF THE MOST BEAUTIFUL ORANGE GROVES IN CALIFORNIA.

Is located midway between Los Angeles and the sea and has a perfect climate, the result of protection from high winds and sudden changes in temperature. The town is provided with a magnificent water system derived from FLOWING ARTESIAN WELLS.

One of the railway lines of the Santa Fe system runs through this place and affords easy access to Los Angeles or the seaside.

Eucalyptus Avenue

THE COMPANY ALSO HAVE FOR SALE

LAND ADJACENT TO THE TOWN!

In Tracts of One Acre to One Section.

The soil is a rich, sandy loam, and for the growth of the Orange, Lemon, and all the Deciduous Fruits, as well as for Vegetables, Flowers, or Nursery Stock, cannot be excelled in the State. Considering the uniformity in the character of the soil, its great productiveness, and the comparatively trifling cost of cultivation,

THESE LANDS ARE OFFERED AT A BARGAIN.

TERMS OF SALE—One-fourth cash, balance in one, two and three years, at a low rate of interest. Address

CENTINELA-INGLEWOOD

LAND COMPANY,

Court and Main Sts., Los Angeles, Cal.

MAY THE 10TH.

DAILY REMINDER OF NOTABLE EVENTS IN THE PAST.

Ethan Allen and Ticonderoga—Louis XV.—Sir William Smyth—Theodore Parker—Turgot, the French Financier.

That sturdy son of Connecticut, Ethan Allen, is one of the most familiar names in our Revolutionary annals. Born in 1739, he early settled in Vermont with four brothers, and became conspicuous in the contests between New York and New Hampshire over the disputed territory. When the suit at Albany, in which Allen acted as agent for the settlers, went against them, they resolved upon resistance. Allen was made colonel of a force which drove out the New York settlers, whereupon Gov. Tryon offered a reward of £150 for his arrest. At this stage of the struggle the Revolutionary War broke out, and one of the first points decided upon was the seizure of Ticonderoga. Allen, starting at once with his Green Mountain boys, was soon joined by others, and on the morning of May 10, 1775, he surprised the English captain, Delafield, in his bed, demanding the surrender of the place "in the name of the great Jehovah and the Continental Congress." This stroke wrested all the northern region from the English, as the Americans also speedily captured Skenesborough and Crown Point.

LOUIS XV.

That worthless King, Louis XV., who died May 10, 1774, was not wholly destitute of redeeming traits. He has the credit of being a liberal encourager of the useful arts. A strange story has been preserved concerning a native of Dauphine, near Dupré, who had passed his life in making experiments in chemistry. He professed to have discovered a kind of fire so rapid and so devouring that it could neither be evaded nor quenched, water only giving it fresh activity. On his arrival at Versailles, in the presence of the King, Dupré made experiments in the court of the arsenal of Paris and in other places which astonished all beholders. When it fully appeared that a man possessing this secret could burn a fleet or destroy a town in spite of resistance, Louis forbade that the invention should be made public. Though he was then embarrassed with a war with England, the destruction of whose fleet was highly important to him, he refused to avail himself of an invention the suppression of which he deemed essential to the interests of humanity. Dupré died some time after, carrying the secret with him to the grave. This story will naturally excite suspicion; still it does not seem to be beyond the hopes of science to invent a fire which will, by the tremendousness of its effects, make war an absurdity and thus compel nations to keep the peace.

SIR WILLIAM SMYTH.

A curious story is preserved of Sir William Smyth, who was knighted on May 10, 1661, by Charles II. in recognition of his services during the civil war. He first joined the side of the Parliament in the struggle with the crown, but perceiving its destructive tendencies, he deserted and it soon became a colonel in the royal army. He commanded the King's garrison at Hillesden House, when it was besieged and taken by Cromwell in 1643. The garrison had capitulated to march out with their arms, baggage, etc., unmolested; but as soon as they were out of the gate, one of Cromwell's soldiers snatched off Sir William Smyth's hat. He immediately complained to Cromwell of the man's insolence and breach of the capitulation. "Sir," said Cromwell, "if you can point out the man, or I can discover him, I promise you he shall not go unpunished. In the meantime (taking off a new beaver which he had on his own head), be pleased to accept of this hat instead of your own."

THEODORE PARKER.

Those advocates of a progressive theology who look upon prayer as idle addresses to infinite silence and nothing esteem Theodore Parker as one of their chief apostles. He was born at Lexington, Mass., August 24, 1810, and after studying theology at Cambridge, began preaching as a Unitarian at Barnstable in 1836, settling at Roxbury in 1837. He soon after adopted the views of the German Rationalists, which created a storm of opposition among the Unitarians. In 1843-'44 he visited Europe, and on his return began preaching at the Melodeon in Boston, becoming editor of the Massachusetts Quarterly the following year. Dr. Parker was a zealous advocate of the abolition of slavery, and was the author of numerous works which appeared in London in 1865, in 12 volumes. Ill health caused him to make a second voyage to Europe in 1859, and he died at Florence, May 10, 1860.

TURGOT.

A. R. J. Turgot, the celebrated French financier and statesman, was born at Paris May 10, 1727. After holding many offices and effecting numerous important reforms, he was, in 1774, appointed Comptroller General of Finance by Louis XVI. He introduced yet greater reforms and abolished many feudal privileges of the aristocracy that were very oppressive to the people, and thereby caused a combination to be formed against him by the nobles and courtiers, who procured his dismissal from office by the King in 1776. His two maxims of finance were economy of expenditure and freedom of trade, but the last of which the burdensome system of internal duties has abrogated.

Unclassified.

The Celebrated French Cure.

Warranted to cure "APHRODITINE" or money refunded.

BEFORE

Is SOLD ON A POSITIVE GUARANTEE to cure any form of nervous disease, or any disorder of the generative organs of either sex, whether arising from the excessive use of stimulants, tobacco or opium, or through youthful indiscretion, over-indulgence, etc., such as Loss of Brain Power, Wakefulness, Bearing-down Pains in the Back, Seminal Weakness, Hysteria, Nervous Prostration, Nocturnal Emissions, Leucorrhea, Dizziness, Weak Memory, Loss of Power and Impotency, which, if neglected, often lead to premature old age and insanity. Price $1 a box, 6 boxes for $5. Sent by mail on receipt of price.

AFTER

A WRITTEN GUARANTEE for every $5 order, to refund the money if a PERMANENT cure is not effected. Thousands of testimonials from old and young, of both sexes, permanently cured by APHRODITINE. Circular free. Address the agents,

SALE & OFF, Druggists, 26 S. Spring st., Los Angeles.

"BEAUTY DOCTOR." Mrs. Gervaise Graham, 21 Powell st., San Francisco, treats women for physical beauty, enlarges the bust, removes wrinkles, pimples, blackheads, superfluous hair and all facial blemishes. Send stamp for her book, "How to be Beautiful."

THE CITY IN BRIEF.

A stay of sentence was granted fan-tan Tom Bing yesterday by Judge McKinley until May 15th.

Jean Begue, a native of France, was admitted to citizenship by Judge Van Dyke yesterday.

A farewell musicale and reception was tendered to Mrs. Jirah D. Cole in the Bryson block hall yesterday afternoon.

The regular meeting of the Social Purity League of Los Angeles will be held tomorrow at 2:30 p.m. in the Fort-street M. E. Church.

Service will be held at the synagogue this evening at 7:45, and tomorrow at 10 a.m. The subject for the sermon this evening is "The Blessing."

There will be an "Evening of Tableaux" at the Los Angeles College this evening. Supper will be served from 5 to 7 o'clock. The proceeds are for the benefit of the College library.

The case of the San Pedro Lumber Company vs. E. C. Webster & Co. was on trial in Judge Wade's court yesterday. The testimony was all taken yesterday and the arguments will be heard today.

Officer Todd yesterday afternoon arrested a couple of boys on Main street, and locked them up on suspicion, but as they were afterward released by the Chief, it is supposed that they were taken in by mistake.

The following marriage licenses were issued yesterday: Michael Coleman, aged 26, and Laura Irving, aged 27, of San Gabriel; George M. Mace, aged 47, of San Diego, and Addie M. Resseguier, aged 32, of Los Angeles.

There were but two arrivals at the County Jail yesterday, Peter Short, held in default of bail for an assault to murder, and Harry Clifford for a crime against nature. At 7 o'clock last evening there were but 84 prisoners in the tanks.

The trial of Frederick Goodhue, charged with stealing letters from the Los Angeles postoffice addressed to M. Dauphin, New Orleans, will begin this morning in the United States District Court. Goodhue was a carrier in the postoffice.

Several days ago a man was arrested for stealing a lot of window weights. The property was recovered, and was returned to the owners, and yesterday the thief was discharged, the owners of the weights failing to come forward and prosecute.

In Judge Van Dyke's court yesterday, in the case of the Pasadena Manufacturing Company vs. Webster, the cause was referred to Samuel Canfield, as sole referee, to take testimony and report the same, with his conclusion, with all convenient dispatch.

In the case of the Lankershim Land and Water Company vs. Herberger, before Judge Van Dyke yesterday, the plaintiff was granted 20 days in which to prepare a bill of exceptions to the order dissolving the attachment, and 10 days to the defendants to reply.

Col. Dunkelberger discovered a few days ago a new enemy to the white scale. It is like the familiar lightning bug. It preys upon the scale apparently at the breeding stage, after the death of the parent insect, eating away the outer coating, and the eggs, being exposed to the atmosphere, are destroyed.

The case of Henry Clifford and Paul Brose, charged with committing a crime against nature, was heard with closed doors before Justice Stanton yesterday. Clifford was held to answer in the sum of $2000, and the boy Brose in $500 bonds to appear as a witness. Brose gave bonds, but Clifford was sent to jail.

The following passengers left Los Angeles yesterday by the Southern Pacific train for the north: A. Brinnon, A. A. Stephens, C. A. Alexander, Mrs. W. B. Isaacs, Miss Edmonds, E. A. Dawson, J. G. McKellan, Miss Evans, J. H. Dickerson, Dr. Woodward, J. Hodley, G. W. Mackio, A. E. Diming and D. Terrill.

A. M. Burnham, who has been one of the turnkeys at the jail ever since Sheriff Aguirre went into office, has resigned his place to accept a better paying position in the Sheriff's office. Mr. Burnham has been uniformly courteous and attentive during his connection with the jail, and made numerous friends among those whose business called them to the castle on the hill.

The sale of the Tenth-street hotel property, which the 'Bone has not failed to report week in and week out for the past six months, is again authoritatively denied by Secretary Owens of the company. He says that there is not only no sale, but no negotiations to that end are pending, and the circulation of false reports has had a tendency to injure the stockholders.

Gordon, who secured a pair of pantaloons from Kunkel, a Fort-street tailor, and gave Kunkel the slip when paying time came, was arrested yesterday. He was brought before Justice Lockwood and arraigned on a charge of petit larceny. He claims that Kunkel owed his boss, and by an arrangement with the latter, he had tried to trade out the account. He claims that his boss has been credited to the amount the pantaloons cost by Kunkel, and that he is not a petty larcenist.

Peter Short, the tailor, who stabbed C. F. Munson in the neck in a fight at the Carleton billiard rooms Wednesday night, was yesterday arraigned before Justice Stanton on a charge of assault to murder, and in default of $5000 bail was committed to the County Jail. His preliminary examination was set for Monday afternoon at 3 o'clock. Short's face was in a pretty bad fix when he was brought into court, showing that he had been pretty roughly handled. Munson, the man who was cut, passed a very restless night, and yesterday afternoon it was stated that his condition was very unsatisfactory.

PERSONAL NEWS.

B. Wilson of Sacramento is at the Nadeau.

E. B. Dana of New York is at the Nadeau.

A. H. Bangs of San Francisco is at the Nadeau.

James B. Stetson and Charles R. Stetson of San Francisco are at the Nadeau.

A. M. Johnson and wife of Sacramento have a suite of rooms at the Hollenbeck.

George D. Shattuck, Mrs. J. H. Shattuck and Miss J. A. Crocker of Boston are at the Nadeau.

Mrs. J. B. Bullock and daughter have returned from Pomona, and have left for Denver and Colorado Springs.

Gus Bothner and wife, Miss Conway, Miss Edwards, Miss Bowers, H. Clark, William Smith, H. Booker, and C. Burke, members of the Bunch of Keys Company, are stopping at the Hollenbeck.

Military Inspection.

Under orders of Gen. Johnson, commanding the First Brigade, N.G.C., Maj. C. C. Allen, Brigade Inspector, will go to Anaheim Wednesday, and to San Diego Thursday next to inspect Companies G and F, Seventh Regiment. Gen. Johnson will accompany him.

PEOPLE'S STORE.

Daily Bulletin of the Leading Dry Goods House.

FRIDAY, May 10, 1889.

REMNANT AND ODD AND END DAY.

It's strange what a quantity of remnants have accumulated during the past week—more than of any previous two weeks, and the only reason, trade has been livelier than any other week. All will be sold today. The quantity is so large that we were compelled to mark in many cases much less than the actual cost of manufacture.

WINDOW DISPLAYS.

Short Lengths of Embroideries, 15c a yard.

Short lengths of embroideries, ranging in width, of from two to four and a half yard lengths, handsome designs, elegant work, all at the uniform price of 15c a yard; better values have never been offered, and worth as high as 65c.

Thirty-three per cent. Glycerine Soap, 15c a Cake.

As clear as crystal, the largest and finest cake of soap manufactured. The line will be sold out today at 15c a cake; worth 35c.

The Express Lead Pencil, 25c a dozen.

These lead pencils are sold all over the United States at 5c each; writes easy, is a lasting pencil; will be sold today at 25c a dozen; worth 60c.

Heavy Rolled Gold Lockets, 25c Each.

Extra heavy rolled gold lockets, with places for two miniatures, at 25c; worth as high as $1 each.

Fancy Silk Ribbons, Three Inches Wide, 25c a Yard.

Just half price, a 3-inch wide fancy silk ribbon, in all shades, at 25c; reduced from 50c.

Gents' Fancy Mufflers, 25c Each.

An extra large muffler, in polka dott pattern, silk finish, at 25c; reduced from 50c.

An Odd Line of Parasols; Goes Today at $2.25.

A line of very stylish parasols, the latest coloring, full ribs, with long handles, "La Tosca" style, $2 25; worth $3.75.

A FEW OF OUR DRESS GOODS REMNANTS.

Eight-yard piece of challe dress goods; marked 39c a piece.

Five-and-one-quarter-yard piece of challe dress goods; marked 20c the piece.

Six-and-one-quarter-yard piece of challe dress goods; marked 39c the piece.

Eight-yard piece of figured serge dress goods; marked 49c the piece.

Thirteen-and-three-quarter-yard piece of figured serge; marked 84c the piece.

Nine-and-three-quarter-yard piece figured-serge dress goods, marked 59c the piece.

Ten-and-one-quarter-yard piece colored-cashmere dress goods, marked $1 49 the piece.

Nine-and-one-half-yard piece black-Sicilian dress goods, marked $1.85 the piece.

Eight-yard piece black-diagonal dress goods, marked $1.20 the piece.

Four-yard piece all-wool black dress goods, marked $2.40 the piece.

Nine-yard piece lace-bunting dress goods, marked $1.35 the piece.

Five-and-one-quarter-yard piece veiling-cord dress goods, marked 49c the piece.

Six-and-three-quarter-yard piece all-wool nuns' veiling dress goods, marked 95c the piece.

Nine-and-one-quarter-yard piece veiling dress goods, marked 40c the piece.

Two-and-one-half-yard piece cashmere dress goods, marked 20c the piece.

Nine-and-three-quarter-yard piece cashmere dress goods, marked $1.45 the piece.

Ten-yard piece diagonal dress goods, marked $1.50 the piece

Four-and-one-half-yard piece wool-challie dress goods, marked 59c the piece.

A FEW REMNANTS OF SILKS.

Nine-and-one-half yard piece of tan-colored surah, marked $6.10 the piece.

Thirteen-yard piece of brown-colored surah, marked $9.75 the piece.

Eleven-yard piece all-silk black rhadames, marked $8 85 the piece.

Three-and-one-half-yard piece all-silk colored rhadames, marked $2 69 the piece.

Six-and-three-quarter-yard piece colored satin, marked $1.95 the piece.

Eight-and-one-half-yard piece colored satin, marked $1.95 the piece

A FEW OF OUR DOMESTIC REMNANTS.

Six-yard piece of bleached muslin, marked 39c the piece.

Five-yard piece of bleached muslin, marked 29c the piece.

Eight-yard piece of bleached muslin, marked 49c the piece.

Five and one-quarter-yard piece of unbleached muslin, marked 29c the piece.

Eight-yard piece of unbleached muslin, marked 45c the piece.

Two and one-half-yard piece of bed sheeting, marked 45c the piece.

Three and one half-yard piece of bed sheeting, marked 65c the piece.

Four and three-quarter-yard piece of sateen yard wide, marked 49c the piece.

Five and one quarter-yard piece of sateen yard wide, marked 50c the piece.

Six-yard piece of sateen yard wide, marked 59c the piece.

Seven-yard piece of sateen yard wide, marked 75c the piece.

Three and one-half-yard piece of sheeting, percale, yard wide, marked 30c the piece.

Three-yard piece of checked nainsook, marked 19c the piece.

Five-yard piece of checked nainsook, marked 35c the piece.

Three and one-half-yard piece of figured lawn, marked 15c the piece.

Four and one-half-yard piece of figured lawn, marked 19c the piece.

Six and three-quarter-yard piece of figured lawn, marked 30c the piece.

Three-yard piece of canton flannel, marked 19c the piece

Seven-yard piece of canton flannel, marked 49c the piece.

Two and one-half-yard piece of white flannel, marked 39c the piece.

Three and one-half-yard piece of white flannel, marked 79c the piece.

Two and one-half-yard piece of red flannel, marked 50c the piece.

Five and three-quarter-yard piece of apron check gingham, marked 25c the piece.

Six and one-half-yard piece apron check gingham, marked 29c for the piece.

Three and one-half-yard piece of cheviot shirting, marked 29c for the piece.

Five-yard piece of cheviot shirting, marked 40c for the piece.

Nine-yard piece of dress ginghams, marked 74c for the piece.

Four and one quarter-yard piece of calico, marked 20c for the piece.

Five-yard piece of calico, marked 24c for the piece.

Five and one-half-yard piece of crash, marked 25c for the piece.

Eight-yard piece of crash, marked 45c for the piece.

Four and one-half-yard piece of crash, marked 20c for the piece.

CLOTHING DEPARTMENT.

Odds and Ends in Clothing and Furnishing Goods Department.

Odds and ends in men's all-wool sack suits, $7 49; worth up to $17.50.

Odds and ends in youths' suits, some all Wool, $3.49; worth up to $9.

Odds and ends in boys' suits, $2.49; worth up to $5.

Odds and ends in men's cassimere pants, $1.73; worth up to $4.

Odds and ends in men's merino shirts and drawers, 24c; worth up to 65c.

Odds and ends in men's unlaundried shirts, 25c; worth up to 55c.

Odds and ends in men's silk or satin ties, 10c; worth up to 35c.

Odds and ends in Men's fine socks, plain or fancy, 12½c; worth up to 35c.

ODDS AND ENDS IN MEN'S HAT DEPARTMENT.

Odds and ends in men's or boys' chip hats, 5c each.

Odds and ends in children's hats, 19c; worth up to 35c.

Odds and ends in boys' hats, 24c; worth up to 65c.

Odds and ends in men's hats, 29c; worth up to 65c.

Odds and ends in boys flat brim hats, 65c; worth up to $1

Odds and ends in men's flat brim hats, 75c; worth up to $1.25.

ODDS AND ENDS IN SHOE DEPARTMENT.

Odds and ends in men's wigwam slippers, 89c; worth $1.25.

Odds and ends in men's fine calf shoes, $2.48; worth up to $4.25.

Odds and ends in men's working shoes, $1.39; worth up to $3.

Odds and ends in ladies' cloth and leather shoes, 75c; worth up to $1.25.

Odds and ends in ladies' fine kid shoes, $1.75; worth up to $3.25.

Odds and ends in ladies' low-cut walking-shoes, 99c; worth up to $1.75.

Odds and ends in misses' patent leather tipped shoes, $1.39; worth up to $2.25.

Odds and ends in boys' calf shoes, $1.10 a pair worth up to $2.25.

LADIES' UNDERWEAR DEPARTMENT.

Odd line of ladies' bustles, a good shape, 10c; worth 25c.

Odd line of children's muslin drawers, 15c; worth 25c.

Odd line of children's tucked French bonnets, 15c; worth 40c.

Odd line of ladies' balbriggan undershirts, with sleeves, 25c; worth 50c.

Odd line of ladies' muslin skirts, trimmed with embroidery or lace, 69c; worth $1.

LACE AND HOSIERY DEPARTMENT.

Odds and ends in Nottingham, Orient or Valenciennes Lace, 5c a yard.

Odds and ends in white or colored Torchon lace, 12 yards for 20c.

Odds and ends in boys' or misses' ribbed hose, 12½c a pair; worth 25c.

Odds and ends in children's hose, fancy styles, 10c a pair; worth 25c

Odds and ends in ladies' solid colored drop stitched or fancy lisle hose, 25c a pair; worth up to 75c.

GLOVE DEPARTMENT.

An odd line of 4-button French kid gloves, 59c a pair; worth $1.

An odd line of ladies' jersey silk taffeta gloves, 39c a pair; worth 75c.

An odd line of children's Berlin lisle gloves, 9c a pair; worth 20c.

DRAPERY DEPARTMENT.

Odd line of curtain scrim, 6¼c a yard; worth 15c.

Odd line of embroidered cloth table covers, 98c; worth $1.50.

Odd line of window shades, spring roller, 69c; worth $1.25.

NOTION DEPARTMENT.

Odds and ends in ruchings, all shades, from 5c a yard upward.

Odds and ends in ribbons, all shades, from 2c a yard upward.

Odds and ends in ladies' four-ply collars, 3½c each.

Odds and ends in children's sailor collars, 9c each.

Odds and ends in dress stays, 5c a dozen.

Odds and ends in black jet dress buttons, 10c a dozen; worth 25c.

Odds and ends in vegetable ivory buttons, all shades, 7½c a dozen; worth 15c.

Odds and ends in small size pearl buttons, 2½c a dozen.

Odds and ends in medium size pearl buttons, 3½c a dozen.

PERFUMERY DEPARTMENT.

Bay rum will be sold today at 15c a bottle.

Sweet flowers' toilet soap, 9c a cake; worth 25c.

Metallic hair brushes, 9c each; worth 25c.

Pinaud's cosmetic, 10c a stick; worth 25c.

Extra large carriage sponges, 25c; worth 50c.

Horn dressing combs, 5c each; sold by us as a bargain at 15c.

STATIONERY DEPARTMENT.

Ladies' penknives, 19c; worth 50c.

Writing portfolios, 10c; worth 45c.

Lunch baskets, small size, 5c; worth 20c.

Fifteen slate pencils, 5c; worth 15c.

Russia leather-bound order books, 15c; worth 35c.

BOOK DEPARTMENT.

Our 12½c Library.

Jules Verne's Twenty Thousand Leagues Under the Sea, 12½c; Sir Walter Scott's Guy Mannering and the Pirate; Hard Times and Sketches by Boz, by Charles Dickens; Her Martyrdom, by Bertha Clay; Daudet's Sappho and The Partners; East Lynne; Rider Haggard's King Solomon's Mines; Maiwa's Revenge; The Witch's Head; Mr. Meeson's Will; Allen Quatermain and She; Miss Bretherton, by Mrs. Ward; Scott's Lady of the Lake; Marmion.

PEOPLE'S STORE.

Children Cry for Pitcher's Castoria.

Millinery.

Maison de Paris.

MILLINERY AND HAIR GOODS.

MOVING! MOVING! MOVING!

Our elegant stock to be sold

50 Per Cent. Cheaper

On account of moving into new and commodious quarters.

POLITENESS AND ATTENTION,

Whether you purchase or not.

MME. - DELER,

22 WEST FIRST STREET,

NEAR SPRING ST.

Auction Sales.

GENERAL AUCTION

—AND—

COMMISSION HOUSE.

W. E. BEESON,

119 & 121 W. Second Street,

Between Spring and Fort;

AUCTION, STORAGE & COMMISSION.

Peremptory Sales of New and Second-hand Furniture

Wednesday, May 8th,

Saturday, May 11th,

AT 10 A.M. AND 2 P.M.

Horses, Buggies, etc., every Saturday at 10 a.m. Outside sales made on application.

BEN O. RHOADES,

AUCTIONEER.

Unclassified.

W. C. FURREY.

THE FINEST STOCK OF

RUBBER HOSE!

IN THE MARKET.

Builders' Hardware!

IN FULL VARIETY.

MODEL GRAND RANGES!

The Leader of All Ranges.

We Solicit Your Patronage, and Offer You

LOWEST PRICES for FIRST-CLASS GOODS.

59 & 61 North Spring Street

And 116 SOUTH FORT ST.

PACIFIC OPTICAL INSTITUTE

LEADS

In the correct scientific fitting of glasses to the various eyesights, WHICH IS DONE FREE AND WHICH WE GUARANTEE TO BE ABSOLUTELY PERFECT.

Glasses Ground to Order Our Specialty.

MARSHUTZ, the Optician, Manager.

18 S. Spring St., Opp. Nadeau Hotel.

SANG KAM WAH & CO.,

CHAS. LEE KONG, Manager,

MANUFACTURERS OF

GENTLEMEN'S SHIRTS.

Ladies' Underwear of All Kinds

Made to Order.

Chinese and Japanese Lacquered Ware, Curiosities, Fancy Goods, Silks Handkerchiefs, Teas, etc. Fashion Goods. Latest Styles. All Goods Cheap. All Kinds of FIREWORKS. Jackets, Caps and Aprons.

No. 504 South Spring Street,

Near Sixth st., Los Angeles, Cal.

O. B. FULLER & CO.,

(Successors to McLain & Lehman),

PIONEER TRUCK & TRANSFER CO.,

No. 3 Market Street, Los Angeles.

Safe and piano moving. All kinds of truck work. TELEPHONE 137.

THE

Los Angeles Woolen Mills

Are now running and prepared to furnish WOOLEN BATS for comforters and top mattresses. Also to wash and finish in first-class style all kinds of blankets.

Mills on Pearl street, near Fifth street.

J. A. HENDERSON, President.
J. R. SMITH, Vice-pres't & Treas.
WM. F. MARSHALL, Secretary.

Southern California Lumber Company,

Lumber and Building Material.

Office & Yard, 180 E. First st., Los Angeles, Cal.

ROYAL

BAKING POWDER

Absolutely Pure.

This powder never varies. A marvel of purity, strength and wholesomeness. More economical than the ordinary kinds, and cannot be sold in competition with the multitude of low-test, short-weight, alum or phosphate powders. SOLD ONLY IN CANS. ROYAL BAKING POWDER CO., 106 Wall st., N.Y.

THE JOHNSON LOCKE MERCANTILE CO., Agents, San Francisco.

Medical.

CATARRH

Throat Diseases,

Bronchitis,

Asthma,

Consumption,

And all the various diseases of the

Head, Throat and Chest,

Together with diseases of the Eye, Ear and Heart, also diseases of females, successfully treated by

M. HILTON WILLIAMS,

M. D., M. C. P. S. O.,

Office, Hollenbeck Block, corner Second and Spring streets, Los Angeles, Cal.

All diseases of the respiratory organs treated by the most improved medical inhalations and the Compound Oxygen treatment, which has such a world-wide reputation in lung and nervous affections.

We take pleasure in announcing to the public that we combine the Compound Oxygen Treatment with our system of practice in the cure of asthma, bronchitis, consumption, dyspepsia, insomnia, sore throat, catarrh, rheumatism and nervous prostration.

The testimonials given below are very fair [illegible] required for effecting [illegible] cases:

LOS ANGELES, CAL., Nov 14, 1888.

This is to certify that I had been afflicted with asthma and complaints of the lungs for about 24 years. My disease was contracted in the army. I had tried almost every known remedy, both here and in the East, but nothing ever gave me permanent relief until I tried Dr. Williams's Compound Oxygen and other remedies. It is only about one month since I began the treatment, and already I feel like another man. I was so bad that for days I could hardly breathe, but I do positively feel that I am cured. The difficulty of breathing has been entirely removed, and I feel as well as I ever did in every respect.

JOHN W HOLT,
Employe City Water Works,
265 Bellevue Avenue, Los Angeles.

LOS ANGELES, Nov. 16, 1888.

It is a source of gratification to me to be able to testify to the very satisfactory cure Dr M. Hilton Williams has effected in my case with his Compound Oxygen and other inhalations. After suffering several years with catarrh of the head and throat, also bronchitis, which caused a very aggravating cough, I applied to Dr. Williams, who effected an entire cure in just two months from the time I began the treatment. I take pleasure in recommending Dr. Williams as a Christian gentleman and a conscientious and skillful physician, whose cures seem almost marvelous in cases of consumption, asthma, bronchitis and catarrh.

MRS. L. A. THURSTON,
1422 Temple st., Los Angeles, Cal.

I have seen so many of these cases cured that I do not consider any case hopeless unless both lungs are seriously involved. Even then the inhalations aid in dissolving the mucus and in contracting and healing the cavities, which nothing else can do with the same success. The very best references from those already cured.

CONSULTATION FREE.

Those who desire to consult with me in regard to their cases had better call at my office for consultation and examination, but, if impossible to do so, can write for a copy of my Medical Treatise, containing a list of questions. Address

M. HILTON WILLIAMS, M. D.
Hollenbeck block, corner Second and Spring sts., Los Angeles Cal.
Office hours, from 9 a.m. to 4 p.m.

FISTULA Treated without the use of the knife or detention from business; also all other diseases of the rectum. Cure guaranteed.

C. EDGAR SMITH, M.D., graduate Cleveland Homeopathic Hospital College, 1874. Assistant in 1876 to N. Schneider, Dean and Professor of Surgery in Cleveland College; also Surgeon of L. S. & M. S. R. R. Removed to corner Main and Seventh streets Robarts block, Los Angeles, Cal. References given. Consultation free. Send for pamphlet. Office hours, 9 a.m. to 4 p.m. Sundays and holidays excepted. PILES.

Unclassified.

LOS ANGELES

WAREHOUSE,

205 - 209 S. Los Angeles St.,

CORNER THIRD.

Location and accommodations make this the most convenient place for storage of all kinds. Telephone 207.

LOS ANGELES

WINDMILL COMPANY,

Wholesale and Retail Dealers in

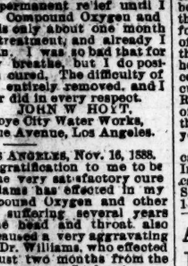

Cyclone and Star

Windmills,

Pumps, Tanks, Water Pipe, Rubber Hose & Brass Fittings and Tubular Well Derricks. Repairing pumps and developing of water a specialty.

No. 153 S. Los Angeles St.

UNION IRON WORKS,

FIRST & ALAMEDA STS.

WEDDING

And Visiting Cards. R. W. DAVIS, copper plate engraver and printer. Removed to Room 10, No. 28 SOUTH SPRING STREET.

Hotels and Summer Resorts.

Hotel STEWART,

San Bernardino, Cal.

UNDER NEW MANAGEMENT.

The Finest Hotel in Southern California.

FIRST-CLASS IN ALL ITS APPOINTMENTS.

Table Supplied with the Best the Market Affords. Rooms Large, Well Lighted, Ventilated and Elegantly Furnished.

JAS. G. BURT, Proprietor. J. J. KELLEY, Manager.

ARROWHEAD HOT SPRINGS,

Two thousand feet above the sea, six miles north of San Bernardino. Their famous mineral waters, mud and vapor baths, perfect climate, complete appointments, new, ample and well-kept hotel, offer an unequalled combination of hygienic resources amid picturesque scenery. Resident physician, post-office and telephone. Stages meet trains at depot, San Bernardino. Recent improvements in mud baths; prices reduced for summer months. Address WM. M. TISDALE, manager, for lithograph circulars and terms, or apply to B. F. COULTER, corner Second and Spring streets, Los Angeles.

Medical.

DR. STEINHART'S

ESSENCE OF LIFE.

SOLD IN EUROPE FOR 17 YEARS AND 12 YEARS ON THE PACIFIC COAST.

This great strengthening remedy and nerve tonic cures without fail Nervous and Physical Debility, Exhausted Vitality, Involuntary Weakness, Drains upon the System, no matter in what manner they may occur; Weakness, Lost Manhood in all its complications, and all the evil effects of youthful follies and excesses; also impure conditions of the blood, pimples and eruptions.

—PRICES:—

$2.50 per Bottle in Pills or Liquid, or 5 for $10.

DR. STEINHART, 115½ W. FIRST ST.,

LOS ANGELES, CAL.

OFFICE HOURS:

9 a.m. to 4 p.m. Sundays, 10 to 1.

Syphilis, gonorrhœa and skin diseases treated and cured by a graduated specialist. Office hours from 10 to 11, at 115½, northwest corner First and Spring streets, room 2. Advice and treatment by mail.

Address SPECIALIST.

CANCER

CAN BE CURED.

LIVINGSTON, Feb. 28, 1889.

Mr. J. H. Shore—Dear Sir: Yours of the 25th at hand. Yes, Dr. Francis Olmstead has cured me, and indeed it was a miracle, for I was considered past all help by all physicians who examined my case. I was a most horrible sight, the left cheek being entirely eaten away to a depth of two inches, cheek bone entirely destroyed, nose half-eaten off, nasal bone gone. The treatment is less painful than any other I have undergone the past fifteen years. Have been treated by many of the most eminent physicians, amongst them Mrs. Dr. Cook of San Francisco. Under her care eight months. Was in different cancer hospitals in New York. Dr. Olmstead cured me in three months. Rev. Mr. Wilson, Rev. Mr. Lewis and many prominent citizens of Merced can testify to the above facts. See the Doctor immediately. I know she can cure you. Yours truly,

W. C. JENKS.

J. H. Shore is now under Dr. Olmstead's care. Lower jaw almost entirely eaten away. Improving rapidly. Any one having cancer can see him at the Doctor's office, 347 South Spring street, rooms 20 and 21, at 9 a.m. and 1 and 5 p.m.

A Speedy Cure Warranted.

DR. BELL'S GERMAN EXTRACT cures all private, syphilitic, chronic, urinary skin and blood diseases, female complaints, and all such diseases as are brought about by indiscretion. $1. Dr. Bell's French Wash cures all private diseases, blood poison, old sores and ulcers. G. & G. in 2 or 3 days, $1. No preparation on earth equal to it. For sale only at the Berlin Drug Store, 403 South Spring St., Los Angeles, Cal.

Wood and Coal.

WHOLESALE AND RETAIL

Wood, Coal, Coke.

The above to be always had at the lowest prices at

Southern California Coal & Wood Co.,

Yard, cor. Jackson and Alameda sts. Telephone 815.

Carload Lots a Specialty.

We are now discharging a cargo of genuine Seattle Coal, which is the best in the market.

CLARK & HUMPHREYS,

Lumber Dealers,

San Pedro st., near Seventh.

Are selling lumber at the following prices, owing to the removal of the San Pedro-street Railroad:

Rough Oregon Pine, $20 M.

Rough Redwood, $20 M.

No. 1 Humboldt Shingles, $2.25 M.

Surface lumber at accordingly low prices.

P.O. Box 1235. Telephone 178

NEW HOUSE.

Wagon Material, Hard Woods,

Iron, Steel, Horseshoes and Nails, Blacksmith's Coal and Tools, Cabinet Woods, Etc., Etc.

John Wigmore & Co.,

13 and 15 S. Los Angeles St.

THE W. H. PERRY

Lumber and Manufacturing Company's

Lumber Yard and Planing Mills,

Commercial st., Los Angeles.

EAGLE STABLES,

30 SOUTH FORT STREET.

Good Teams at Reasonable Rates. Telephone No. 248. W. F. WHITE, Proprietor.

Boots and Shoes.

GREAT BARGAINS

—IN—

BOOTS & SHOES!

During the Next Twenty Days, in Following Makes,

AT COST!

Wright & Peters', Reynolds' Celebrated Shoes, Bennett & Bernard, Cans' French Shoes, Gardiners & Estes, Laird, Scholer & Mitchell.

These are the Finest Goods Manufactured.

ALSO A CHANCE IN THE $250 HORSE!

TO BE GIVEN AWAY MAY 31st.

C. L. FISHER, 54 N. SPRING ST.

Auction Sale of Real Estate.

Another Great Auction Sale!

By order of J. B. HAGGIN, Esq.

—WE WILL SELL—

TUESDAY, May 14th, WEDNESDAY, May 15th and THURSDAY, May 16th, 1889,

WITHOUT LIMIT OR RESERVE, IN THE CITY OF

BAKERSFIELD

In tracts of 10, 20 and 40 acres each, and also of 160, 320 and 640 acres each,

7,500 Acres

of Fruit, Alfalfa and General Farming Land,

all under the Most Complete System of Irrigation, being portions of the following Ranches:

Mountain View Dairy, Greenfield's Ranch, Cotton Ranch, and Jewett Ranch.

Also, a line of extremely desirable Town Lots and Blocks in BAKERSFIELD, to be sold upon the following

LIBERAL TERMS: Only 25 per cent cash; balance in one, two and three years, with interest at 7 per cent per annum. Special inducements will be extended to those who settle upon and improve their land.

Abundance of Water. These lands are amply supplied with water for irrigation, at prices regulated by law, and lower than in any other portion of the State.

Special Excursions.

To enable all to participate in this important event, we have made arrangements with the Railroad Company by which we are enabled to offer special round-trip rates from all points to BAKERSFIELD, between SAN FRANCISCO, SACRAMENTO, SAN JOSE, STOCKTON, and LOS ANGELES, as follows:

SAN FRANCISCO, SACRAMENTO, STOCKTON, SAN JOSE and all intermediate points, to Bakersfield and return,

$9.50 — ROUND-TRIP TICKETS ONLY — $9.50

and corresponding rates from all points between LATHROP and BAKERSFIELD.

FROM LOS ANGELES TO BAKERSFIELD, Round-trip Tickets only.....$5.50
FROM COLTON TO LOS ANGELES, Round-trip Tickets only.....$2.25

and corresponding rates from all points between COLTON, LOS ANGELES and BAKERSFIELD.

Parties desirous of visiting BAKERSFIELD before the excursion, to examine the land, can do so, and the difference in cost between the regular fare and the excursion rates will be refunded them if they become purchasers at the auction sale.

TIME TABLE.

Tickets will be good on trains leaving San Francisco Saturday, May 11th, and Sunday, May 12th, at 8.30 A. M., and 9 P. M.; and on trains from Sacramento, Stockton and San Jose, connecting therewith; and from Los Angeles on train leaving Sunday, May 12th, at 1.20 P. M.

RETURNING, tickets will be good on all regular trains leaving Bakersfield May 16th, 17th, 18th and 19th, 1889.

Programme of Sale.

FIRST DAY.—Barbecue and Sale at GREENFIELD'S RANCH. Twenty-acre Tracts Alfalfa Land, with crops, and partly cultivated farms of 150 and 640 acres each.

SECOND DAY.—Barbecue and Sale at MOUNTAIN VIEW DAIRY RANCH. 1,780 acres Alfalfa Land, in tracts of from 20 acres up.

THIRD DAY.—Sale at BAKERSFIELD, of Town Lots, Villa Sites, Acre Property adjacent to Bakersfield, and any other unsold land.

Sale will be continued through the week if it is necessary to do so, as we propose to SELL EVERYTHING on the Catalogue, without regard to prices obtained.

FREE CONVEYANCES from Bakersfield at all times to the property for sale.

TICKETS will be on sale at the offices of the Railroad Company, and at the office of McAFEE & BALDWIN, 10 Montgomery Street, San Francisco, where sleeping-car accommodations can also be arranged for. Maps and diagrams will be sent to any address upon application to

McAfee & Baldwin,

Real Estate Agents and Auctioneers, 10 Montgomery St., San Francisco.

NEWHALL'S SONS & CO., Auctioneers, 225, 227 Bush St., San Francisco.

AND TO THE "LAND DEPARTMENT OF J. B. HAGGIN." L. C. McAFEE, C. BROWER, } Managers, Bakersfield, Cal.

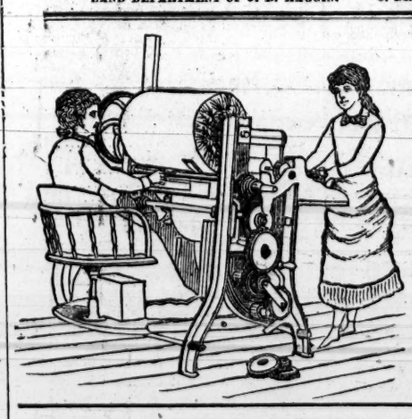

TRY THE Troy System.

TROY LAUNDRY COMPANY,

571, 573 & 575 N. MAIN ST.

Telephone 46.

ALL KINDS OF LAUNDRY WORK DONE.

COLLARS & CUFFS a Specialty.

First-class work and prompt delivery.

MAIN OFFICE,

Cor. Spring and First Sts.,

Under L. A. National Bank.

Works: 571, 573 and 575 N. Main

WE HAVE JUST RECEIVED A CARLOAD OF THE Hartman Manufacturing Co.'s

Patent Steel Picket Fencing

For the LAWN, YARD AND GARDEN. CALL AND SEE IT.

Harper & Reynolds Co.,

48 & 50 NORTH MAIN ST.

VIENNA BAKERY OPEN ALL NIGHT

COR. FIRST & SPRING STS.

RAPP. L. A.

R. COHEN, PROP.

THE FINEST PLACE ON THE COAST.

MEALS AT ALL HOURS.

FINE GROCERIES. TEAS AND COFFEES.

C. E. DONAHUE,

205 SOUTH SPRING STREET.

LUNCH GOODS. TABLE LUXURIES.